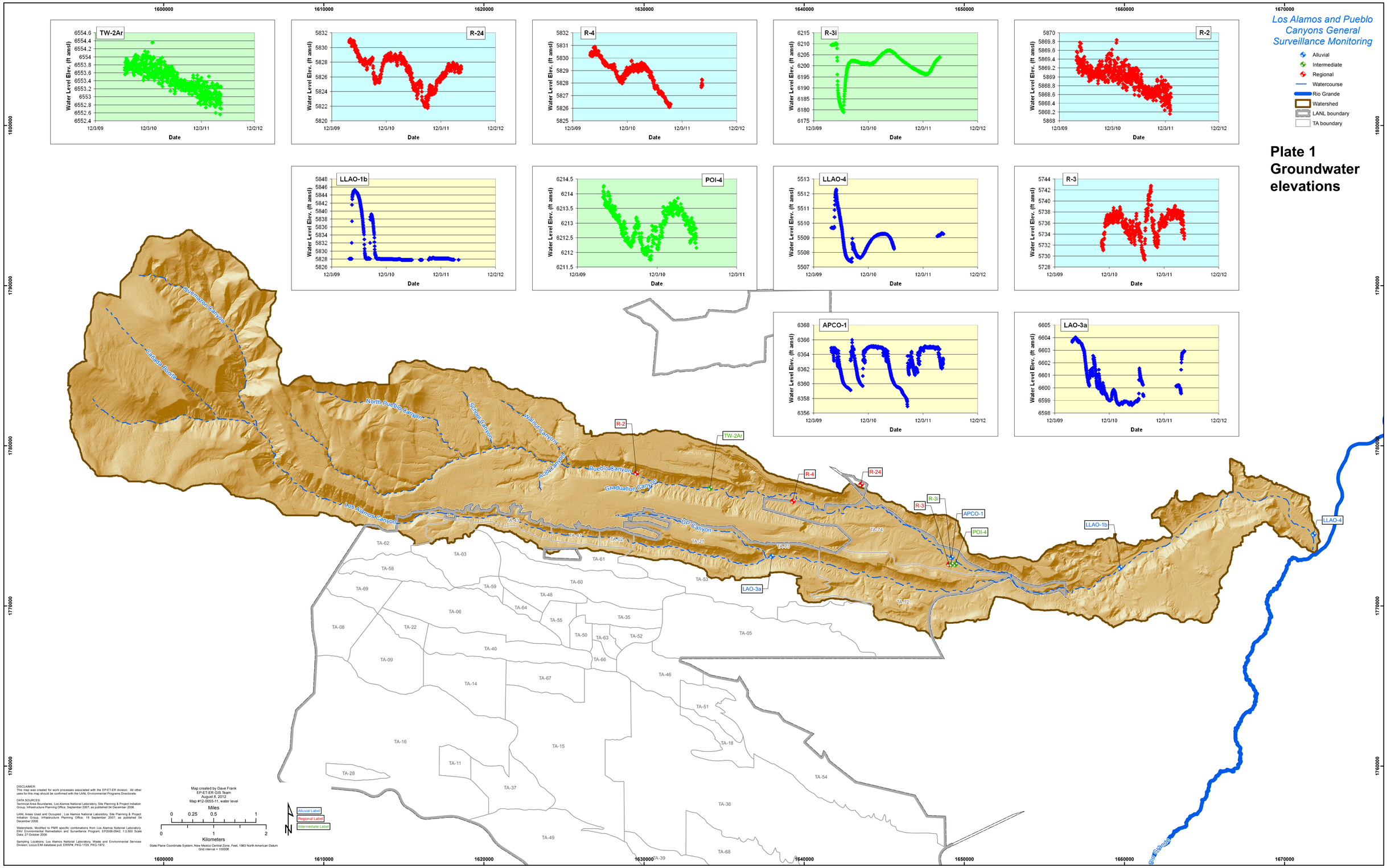
Los Alamos and Pueblo Canyons General Surveillance Monitoring
Alluvial
Intermediate
Regional
Watercourse
Rio Grande
Watershed
LANL boundary
TA boundary
Plate 1
Groundwater elevations
TW-2Ar
R-24
R-4
R-3i
R-2
LLAO-1b
POI-4
LLAO-4
R-3
APCO-1
LAO-3a
Water Level Elev. (ft amsl)
Date
12/3/09
12/3/10
12/3/11
12/2/12
Bluewater Canyon
Canada Bonita
North Pueblo Canyon
School Canyon
Walnut Canyon
Acid Canyon
Pueblo Canyon
Graduation Canyon
Los Alamos Canyon
DP Canyon
Rio Grande
TA-62
TA-03
TA-58
TA-69
TA-59
TA-48
TA-61
TA-60
TA-53
TA-06
TA-64
TA-55
TA-35
TA-08
TA-22
TA-50
TA-63
TA-52
TA-05
TA-40
TA-09
TA-66
TA-46
TA-14
TA-67
TA-51
TA-16
TA-15
TA-18
TA-11
TA-28
TA-37
TA-54
TA-36
TA-49
TA-68
TA-39
TA-43
TA-44
TA-42
TA-21
TA-73
TA-74
TA-72
DISCLAIMER:
This map was created for work processes associated with the EP-ET-ER division. All other uses for this map should be confirmed with the LANL Environmental Programs Directorate.
DATA SOURCES:
Technical Area Boundaries; Los Alamos National Laboratory, Site Planning & Project Initiation Group, Infrastructure Planning Office; September 2007; as published 04 December 2008.
LANL Areas Used and Occupied ; Los Alamos National Laboratory, Site Planning & Project Initiation Group, Infrastructure Planning Office; 19 September 2007; as published 04 December 2008.
Watersheds; Modified to PMR specific combinations from Los Alamos National Laboratory, ENV Environmental Remediation and Surveillance Program; EP2006-0842; 1:2,500 Scale Data; 27 October 2006
Sampling Locations; Los Alamos National Laboratory, Waste and Environmental Services Division; Locus EIM database pull; ERRPM, PKO-1729, PKO-1872.
Map created by Dave Frank
EP-ET-ER GIS Team
August 8, 2012
Map #12-0055-11, water level
Miles
0 0.25 0.5 1
0 1 2
Kilometers
State Plane Coordinate System, New Mexico Central Zone, Feet, 1983 North American Datum
Grid interval = 10000ft
Alluvial Label
Regional Label
Intermediate Label
1600000
1610000
1620000
1630000
1640000
1650000
1660000
1670000
1800000
1790000
1780000
1770000
1760000