



Environmental Management
 1900 Diamond Drive, MS M984
 Los Alamos, New Mexico 87544
 (505) 665-5658/FAX (505) 606-2132

Date: OCT 04 2016

Refer To: ADEM-16-5290

LAUR: 16-27573

Locates Action No.: U1600103

Los Alamos
 NATIONAL LABORATORY
 EST. 1943

Associate Directorate for Environmental Management
 P.O. Box 1663, MS M992
 Los Alamos, New Mexico 87545
 (505) 606-2337



John Kieling, Bureau Chief
 Hazardous Waste Bureau
 New Mexico Environment Department
 2905 Rodeo Park Drive East, Building 1
 Santa Fe, NM 87505-6303

Subject: Chromium Project Field Work Implementation Schedule

Dear Mr. Kieling:

Please see the attached hard copy of the projected chromium project field work implementation schedule.

Los Alamos National Laboratory received the Emergency Authorization to Use Ground Waters of the State of New Mexico (Permit RG-00485) from the New Mexico Office of the State Engineer on September 10, 2016. This schedule submittal fulfills the requirement in the New Mexico Environment Department October 15, 2015, Approval with Modifications Work Plan for Chromium Plume Center Characterization to submit an itemized schedule of projected completion dates no later than 30 days after satisfying regulatory requirements.

If you have any questions, please contact Stephani Swickley at (505) 606-1628 (sfuller@lanl.gov) or Cheryl Rodriguez at (505) 665-5330 (cheryl.rodriguez@em.doe.gov).

Sincerely,

Bruce Robinson, Program Director
 Environmental Remediation Program
 Los Alamos National Laboratory

Sincerely,

David S. Rhodes, Director
 Office of Quality and Regulatory Compliance
 Environmental Management
 Los Alamos Field Office

BR/DR/SS:sm

Attachment: Chromium Project Field Work Implementation Schedule (EP2016-0055)

- Cy: (w/att.)
Cheryl Rodriguez, DOE-EM-LA
Stephani Swickley, ADEM ER Program
- Cy: (w/electronic att.)
Laurie King, EPA Region 6, Dallas, TX
Raymond Martinez, San Ildefonso Pueblo
Dino Chavarria, Santa Clara Pueblo
Steve Yanicak, NMED-DOE-OB, MS M894
emla.docs@em.doe.gov
Public Reading Room (EPRR)
ADESH Records
PRS Database
- Cy: (w/o att./date-stamped letter emailed)
lasomailbox@nnsa.doe.gov
Peter Maggiore, DOE-NA-LA
Kimberly Davis Lebak, DOE-NA-LA
David Rhodes, DOE-EM-LA
Bruce Robinson, ADEM ER Program
Randy Erickson, ADEM
Danny Katzman, ADEM
Gerald Fordham, ADEM
Jocelyn Buckley, ADESH-EPC-CP
Mike Saladen, ADESH-EPC-CP
John McCann, ADESH-EPC-DO
Michael Brandt, ADESH
William Mairson, PADOPS
Craig Leasure, PADOPS

Chromium Field Work Implementation Schedule

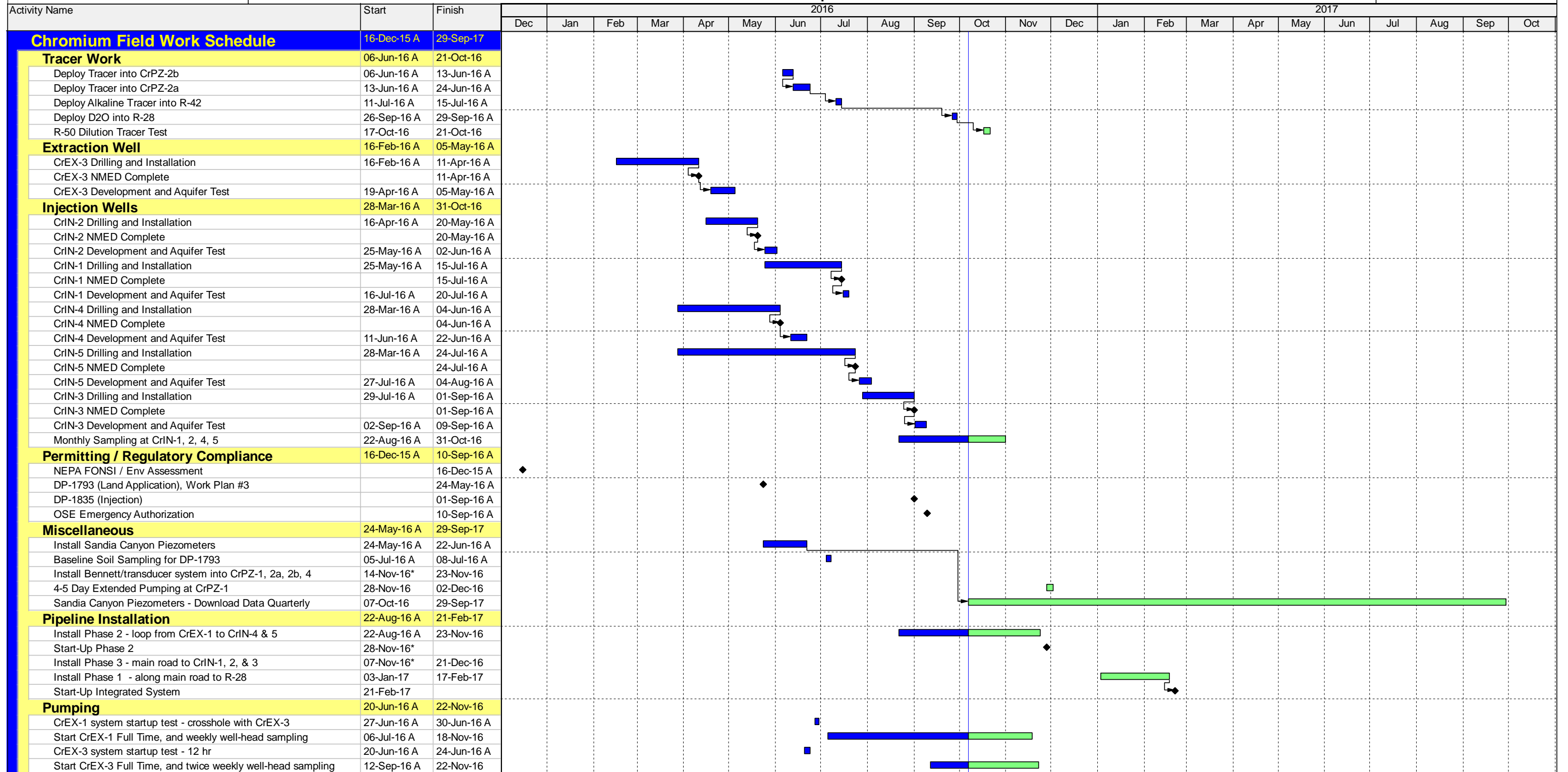

■ Actual Work
■ Remaining Work
◆ Milestone