

Figure 4.2-18 Proposed sampling locations at SWMU 06-003(e)



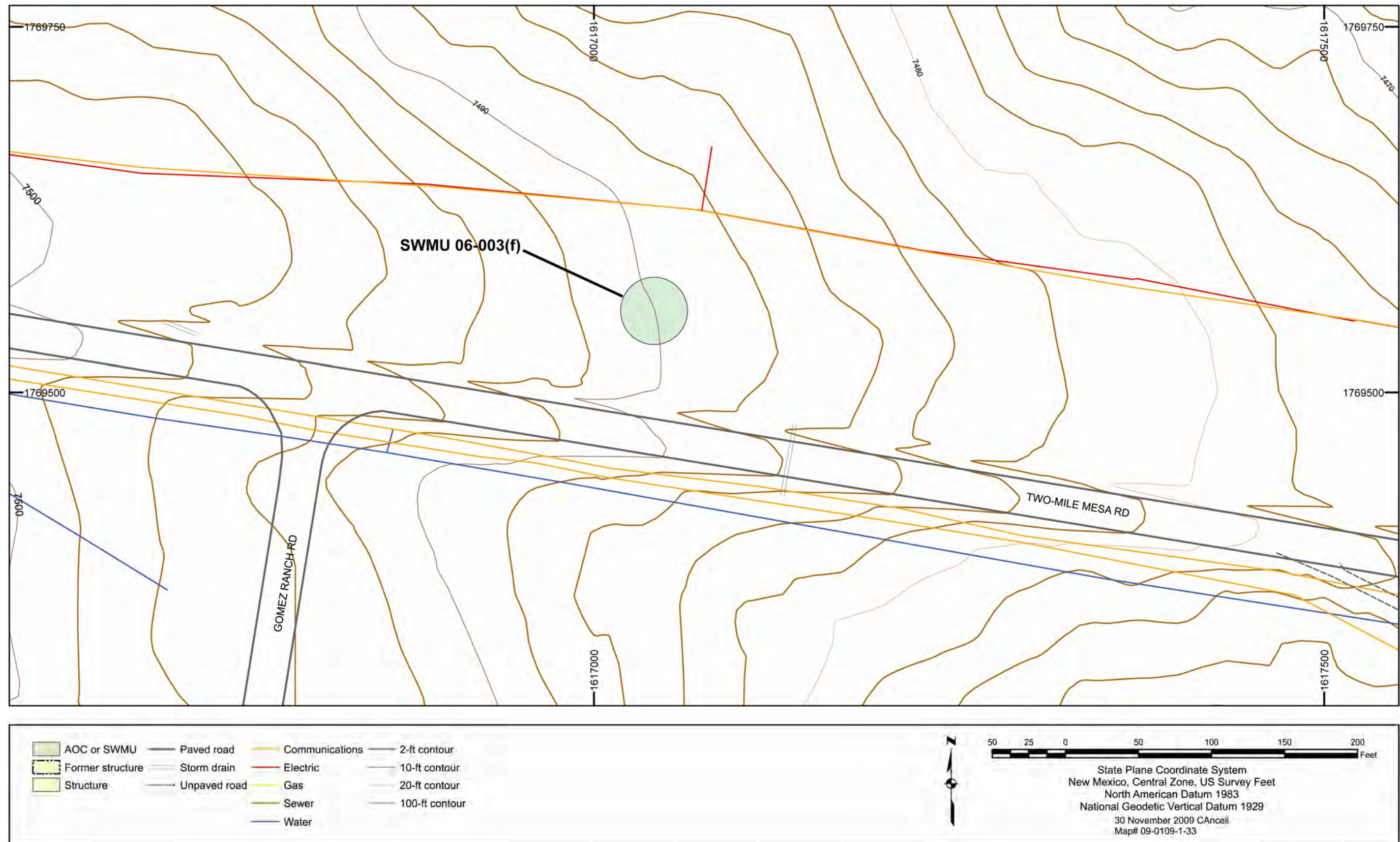

Figure 4.2-19 Site features for SWMU 06-003(f)



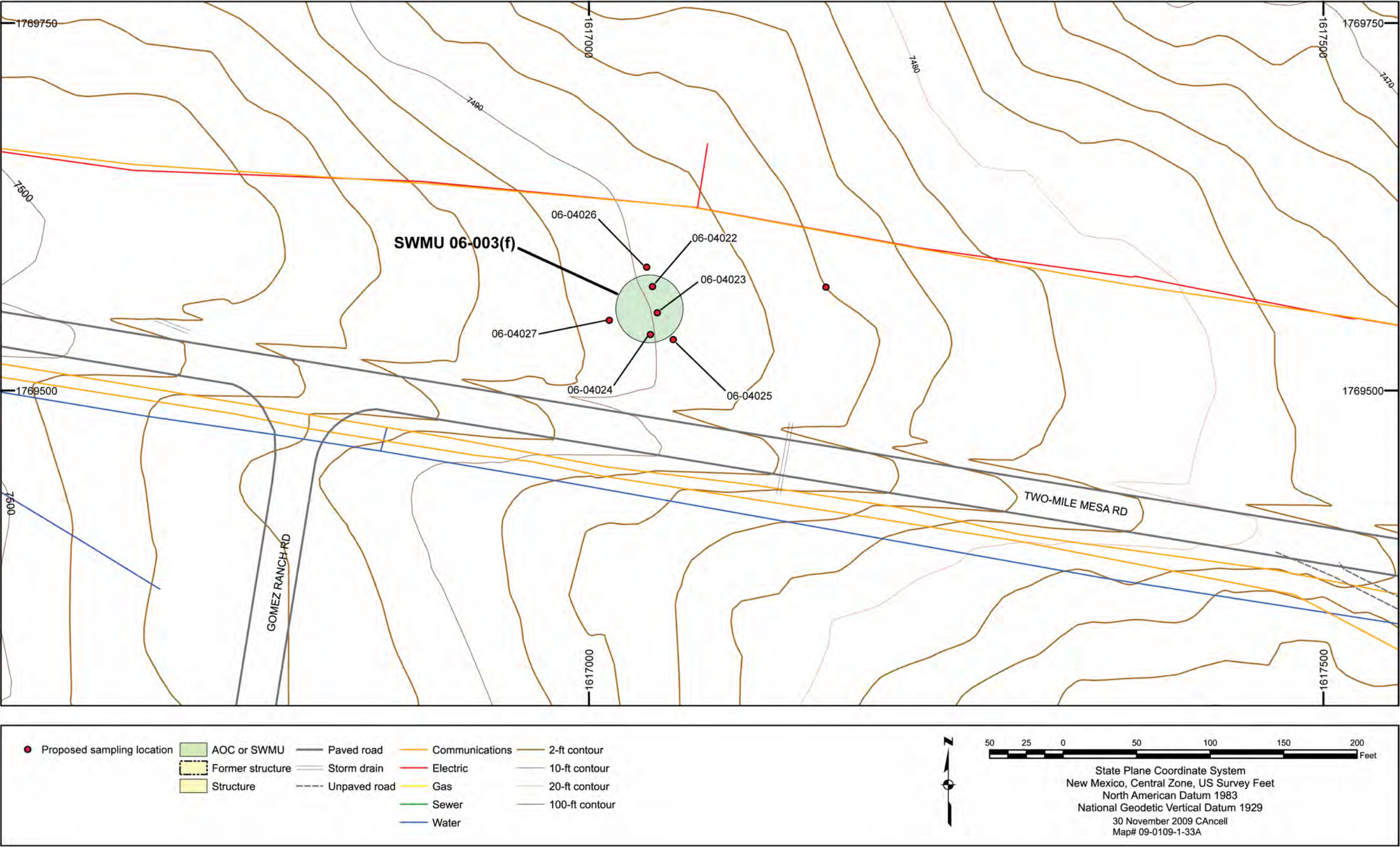

Figure 4.2-20 Proposed sampling locations at SWMU 06-003(f)







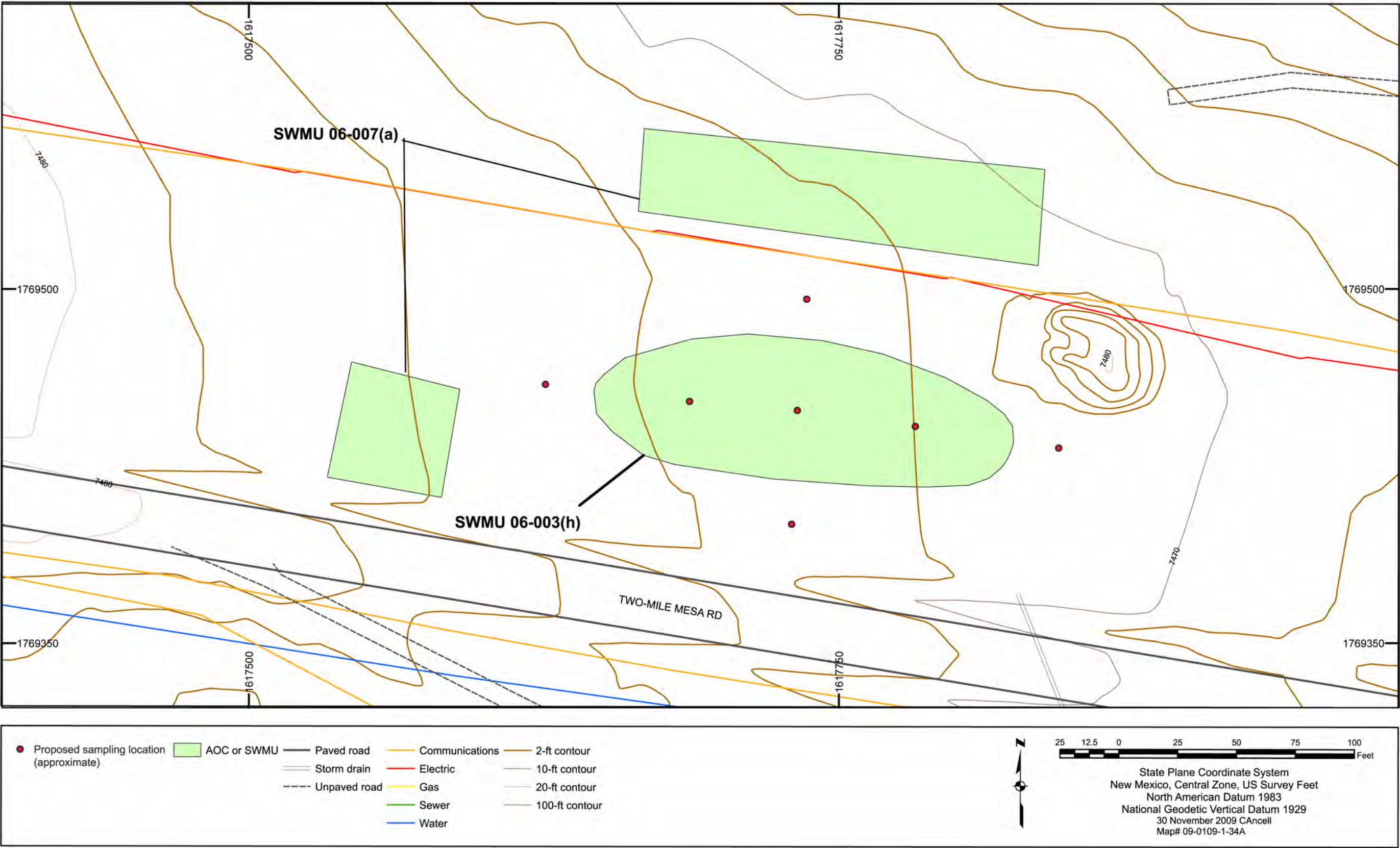

Figure 4.2-22 Proposed sampling locations at SWMU 06-003(h)



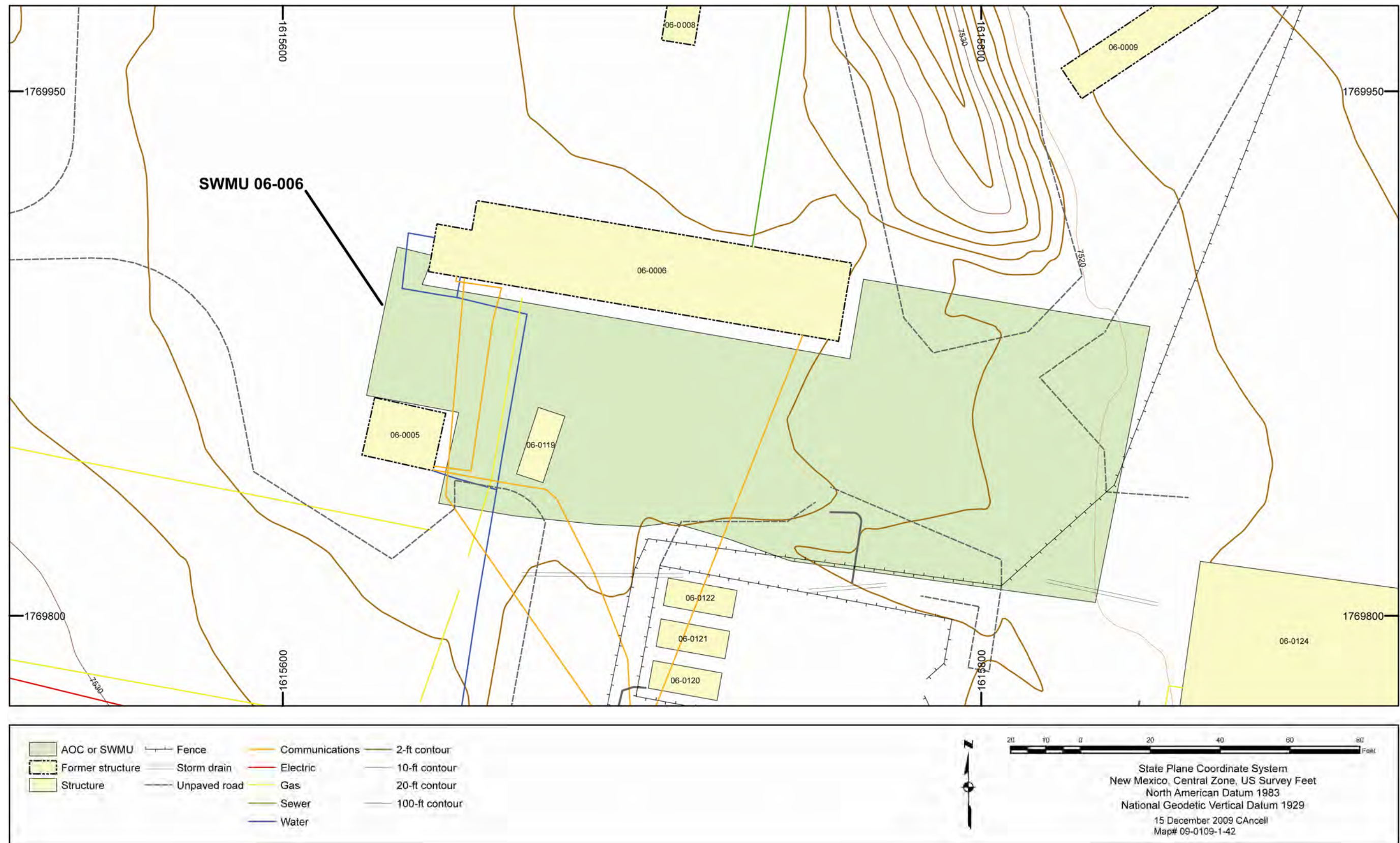

Figure 4.2-23 Site features for SWMU 06-006



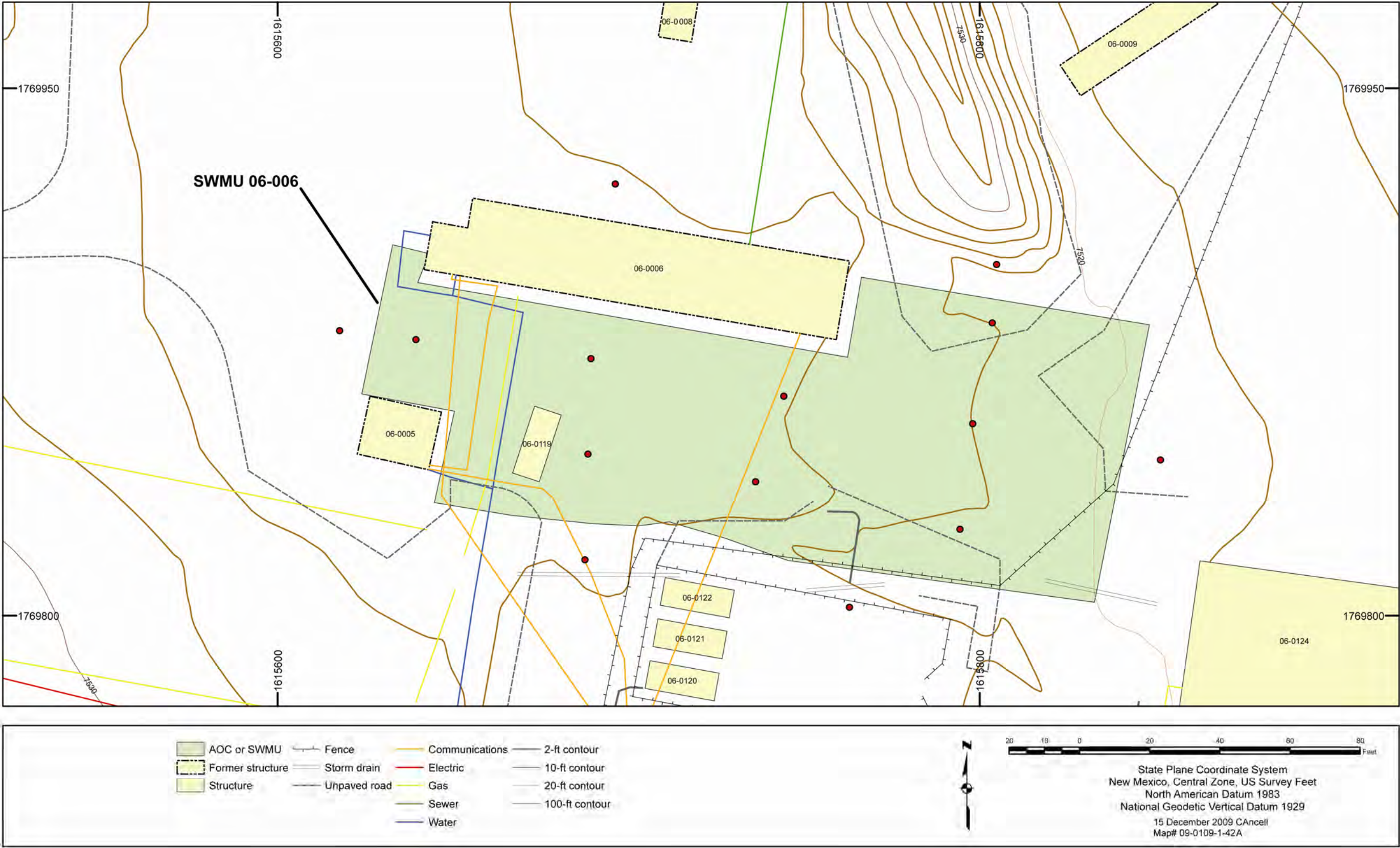

Figure 4.2-24 Proposed sampling locations at SWMU 06-006



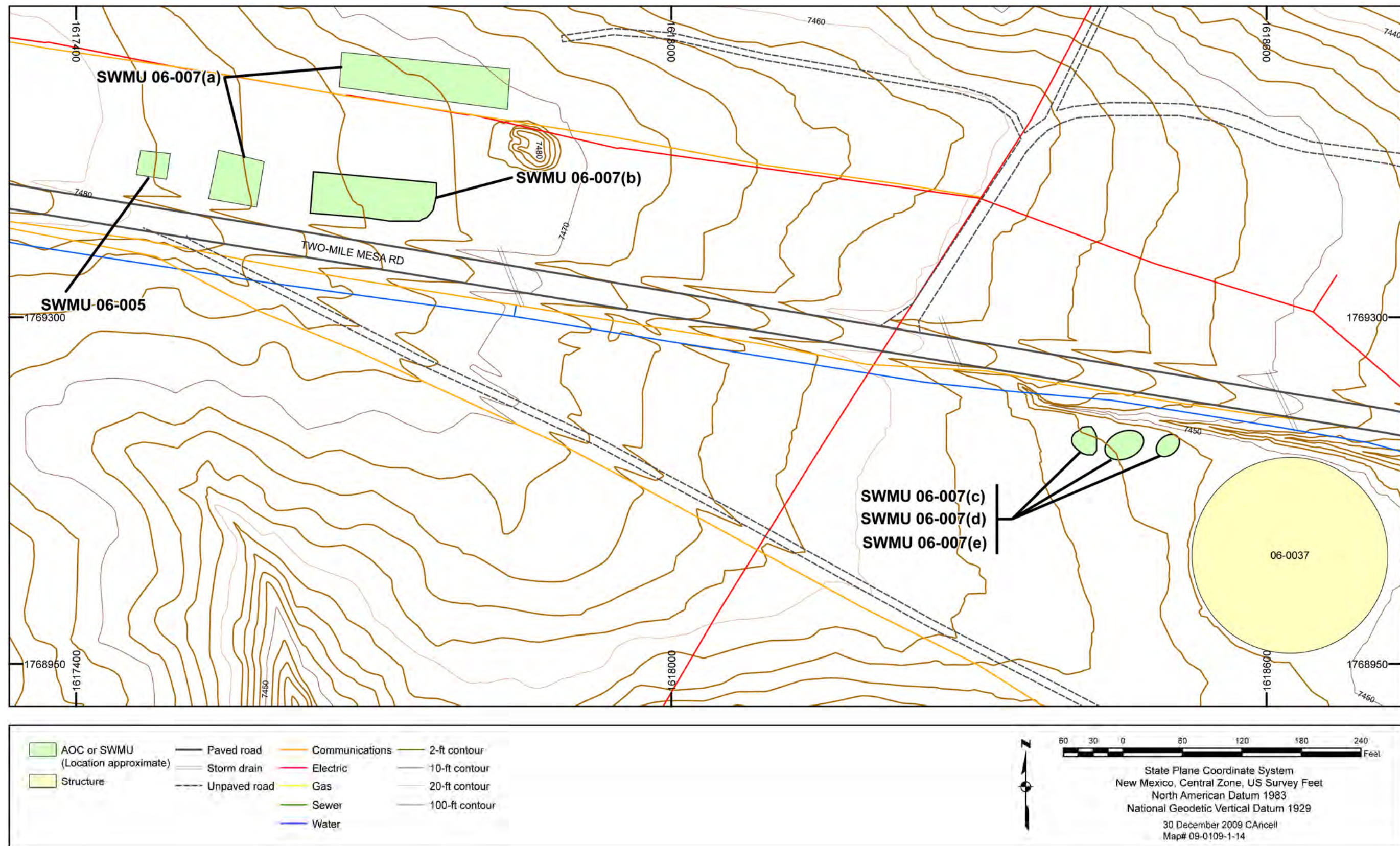

Figure 4.2-25 Site features for Consolidated Unit 06-007(a)-99



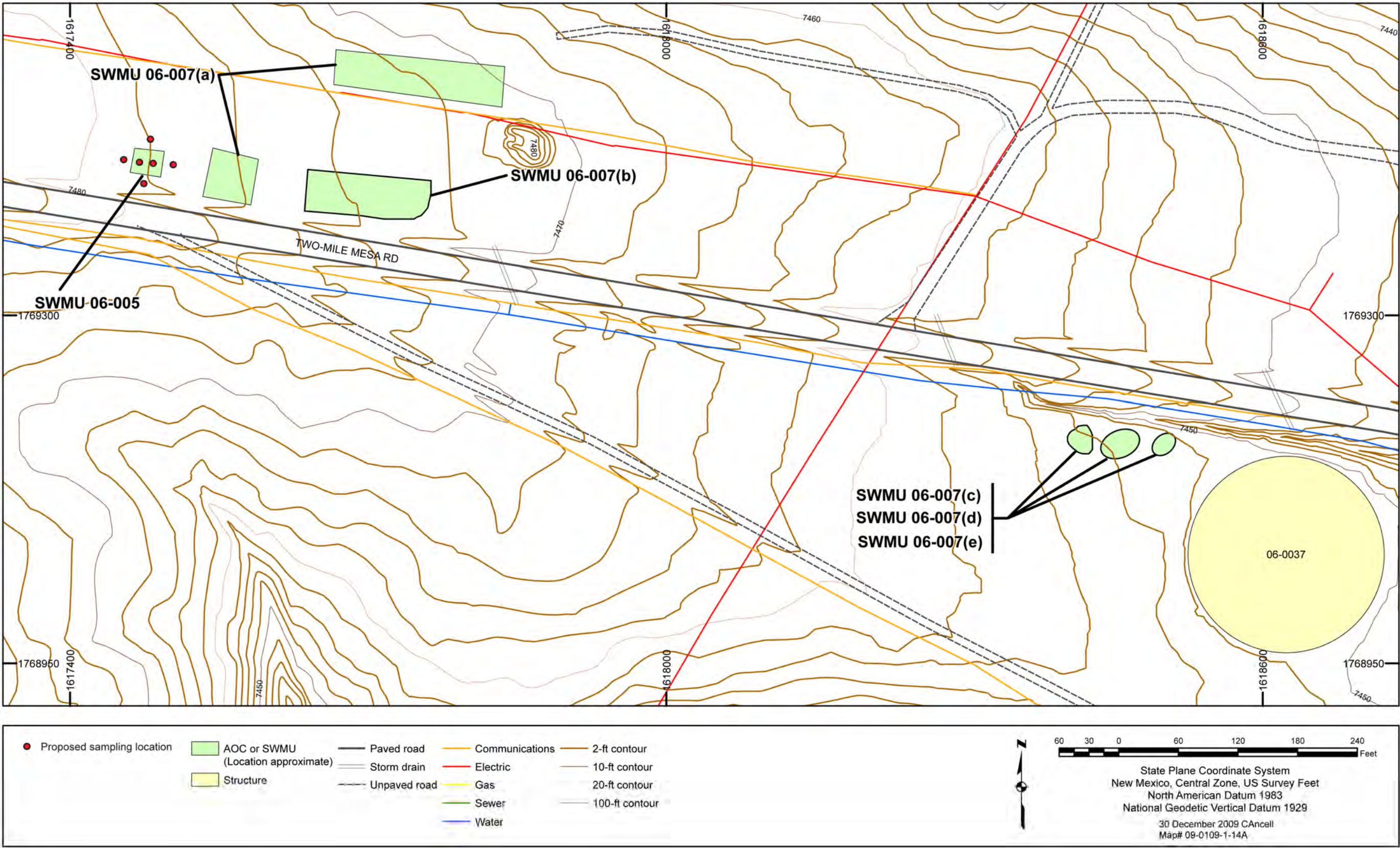

Figure 4.2-26 Proposed sampling locations at SWMU 06-005



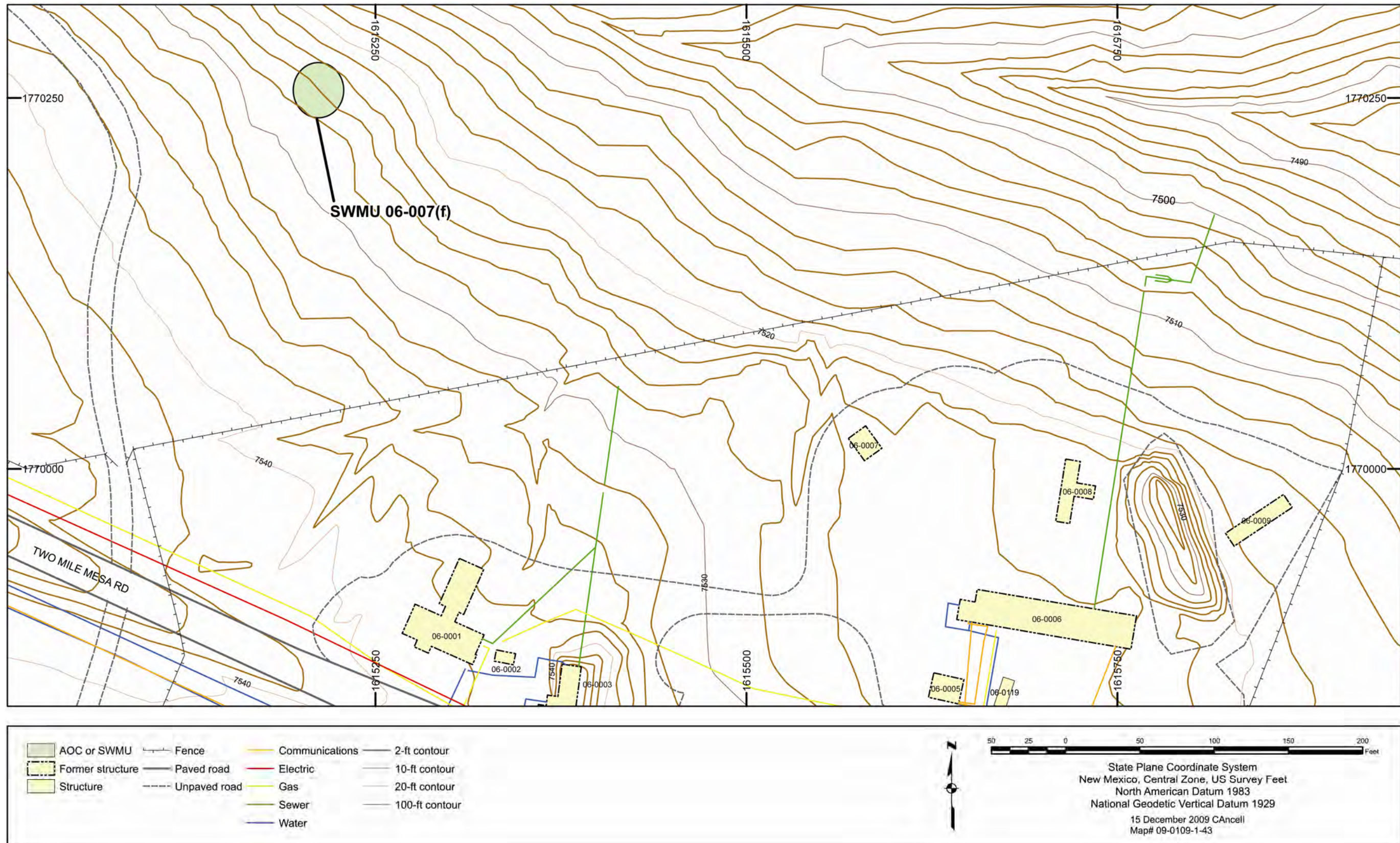

Figure 4.2-27 Site features for SWMU 06-007(f)



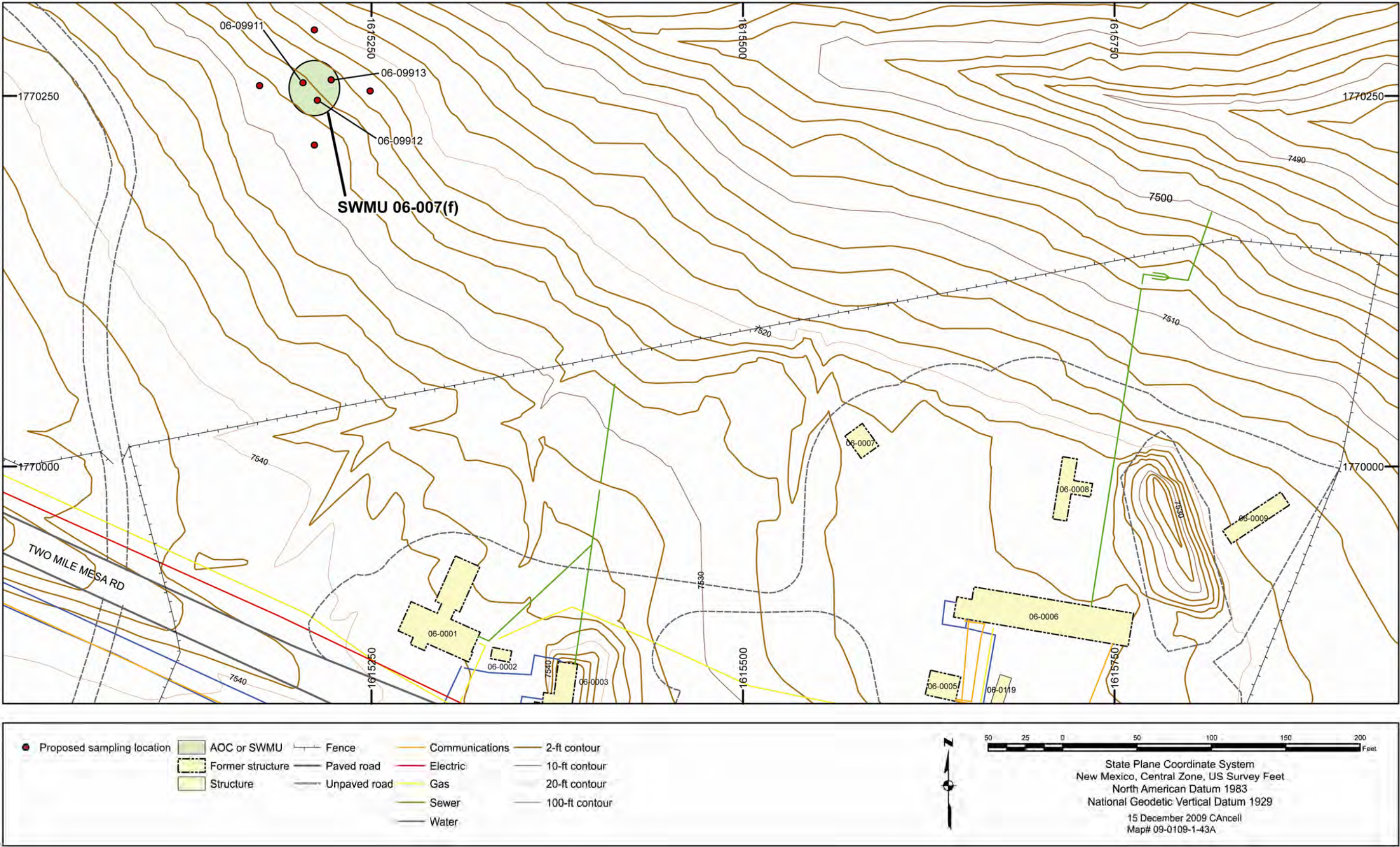

Figure 4.2-28 Proposed sampling locations at SWMU 06-007(f)



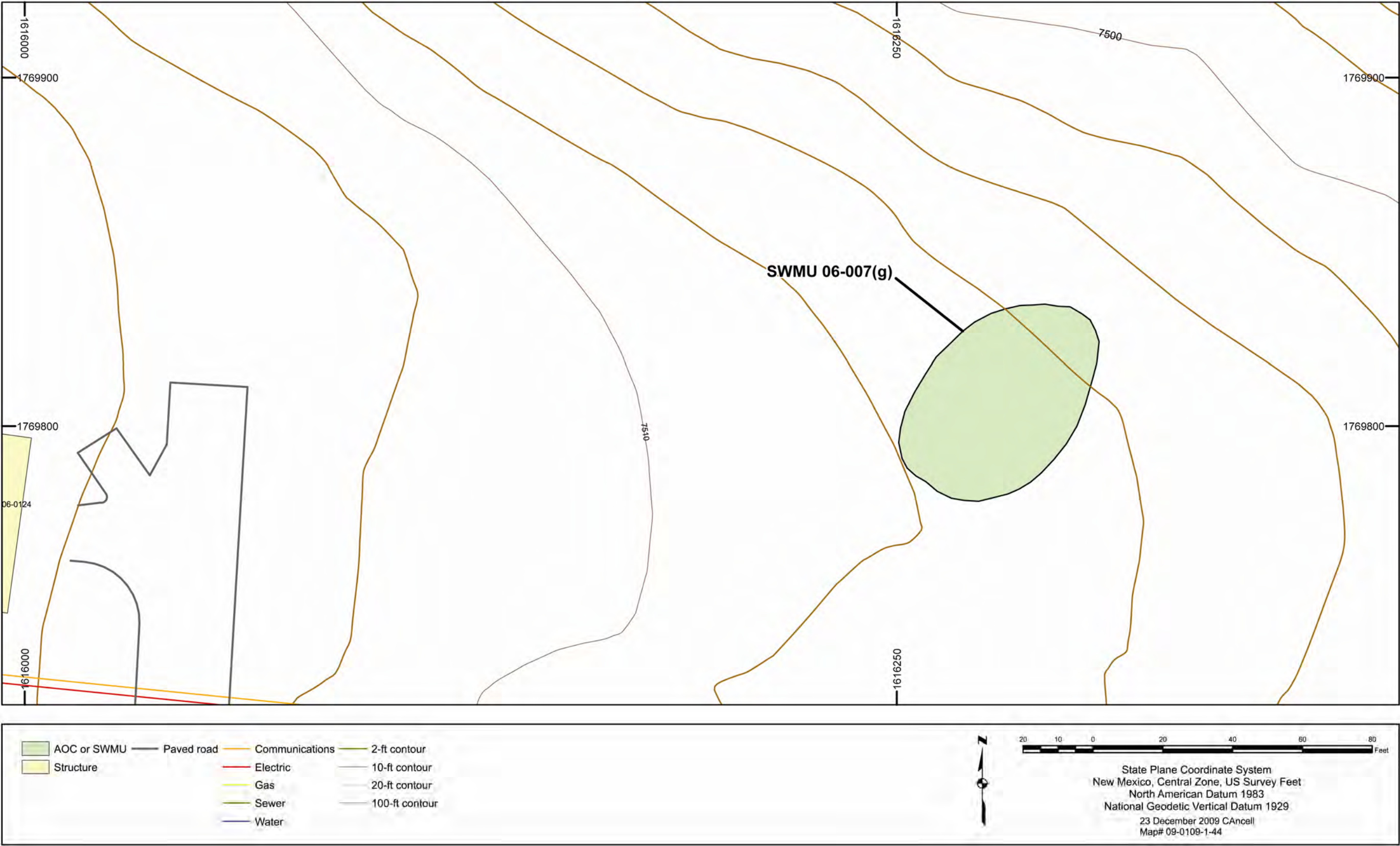

Figure 4.2-29 Site features for SWMU 06-007(g)



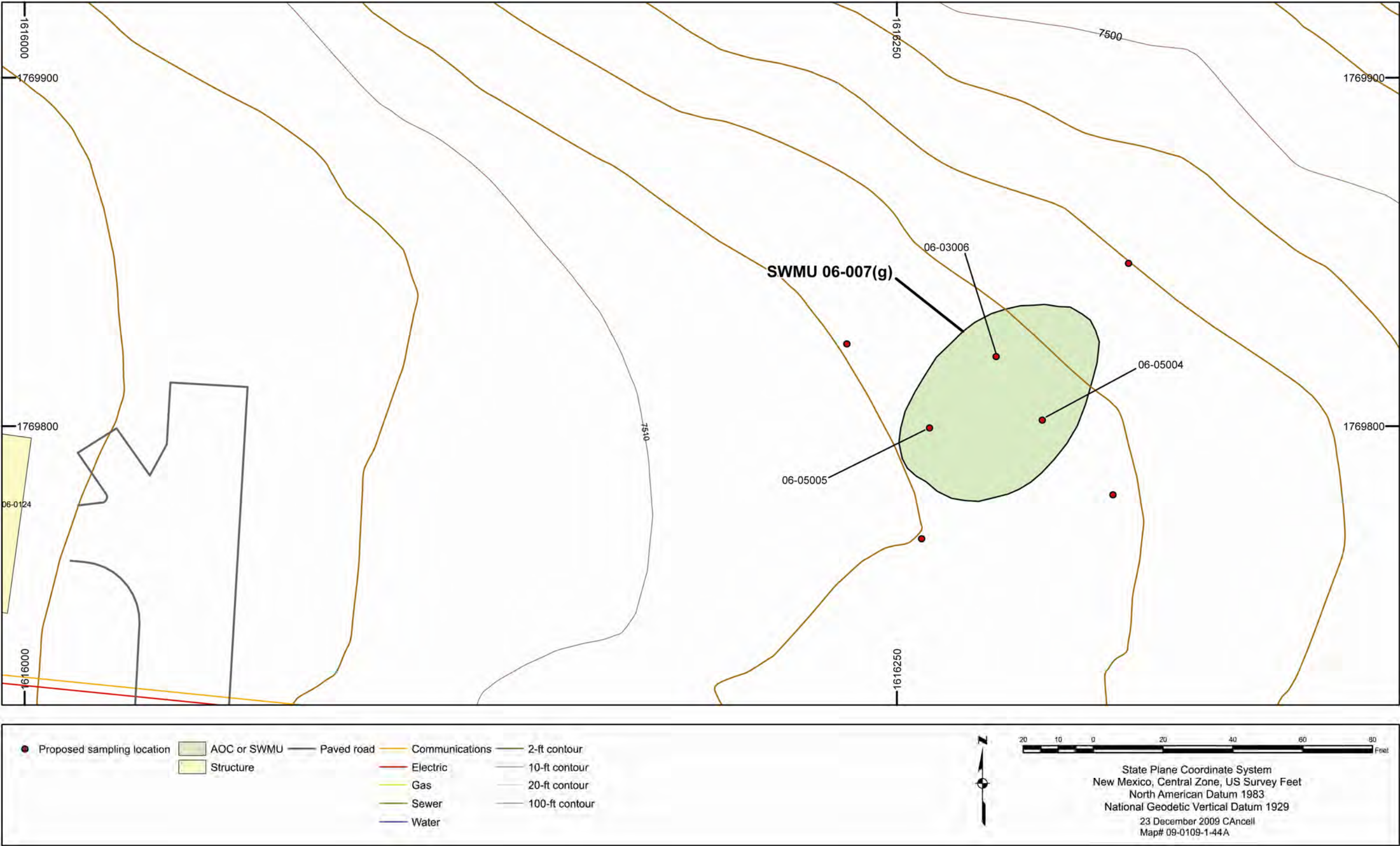

Figure 4.2-30 Proposed sampling locations at SWMU 06-007(g)



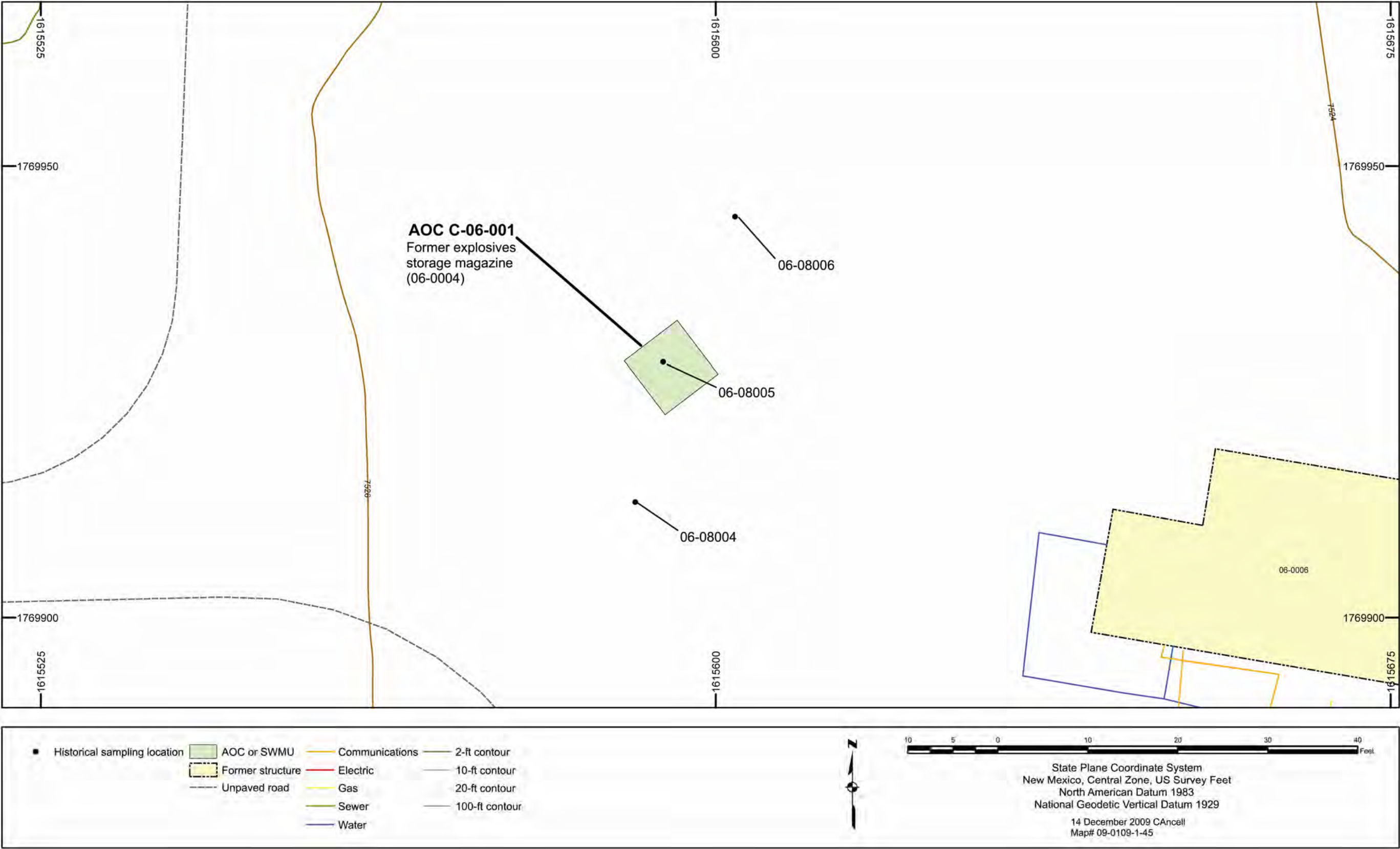

Figure 4.2-31 Site features and historical sampling locations for AOC C-06-001



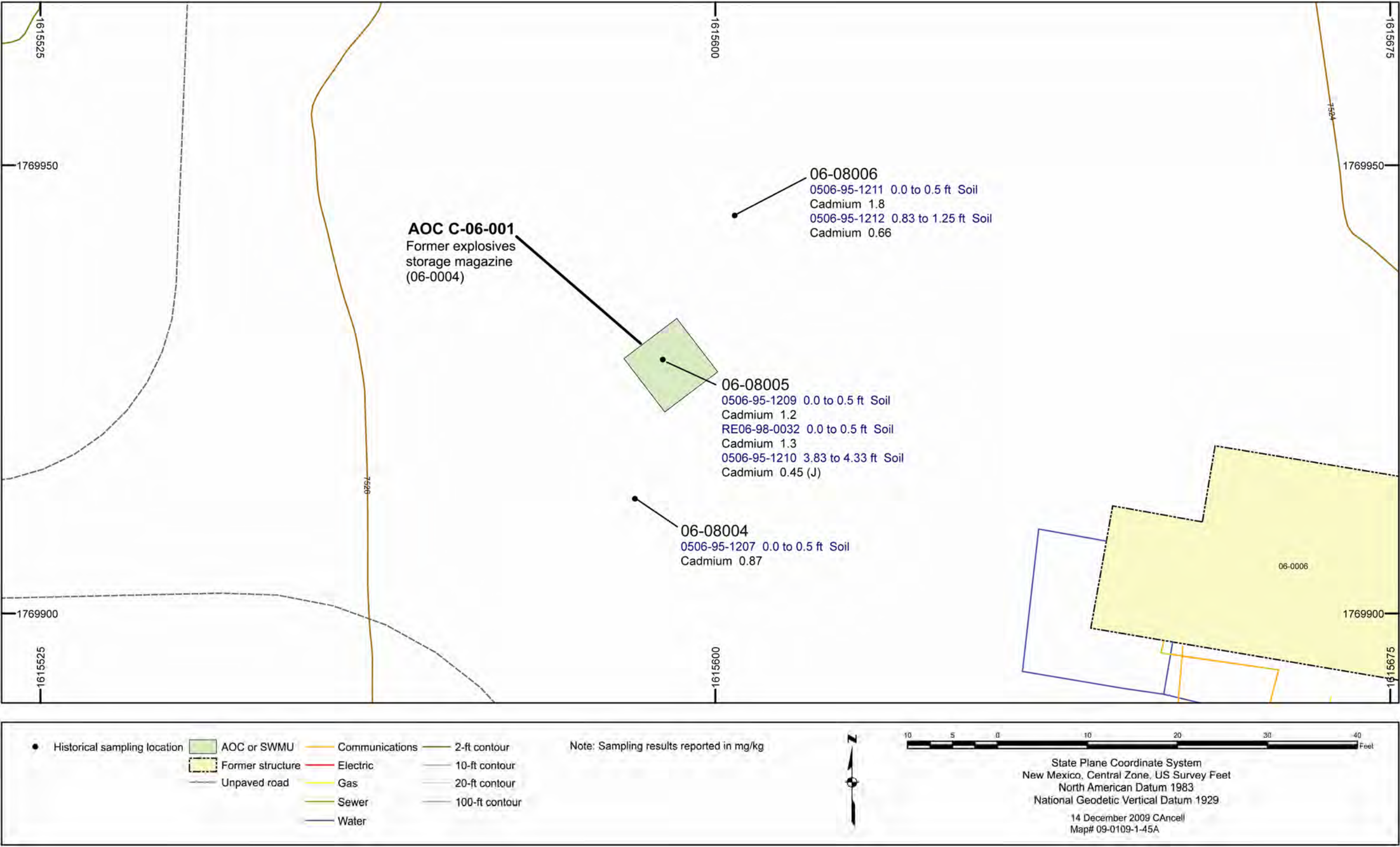
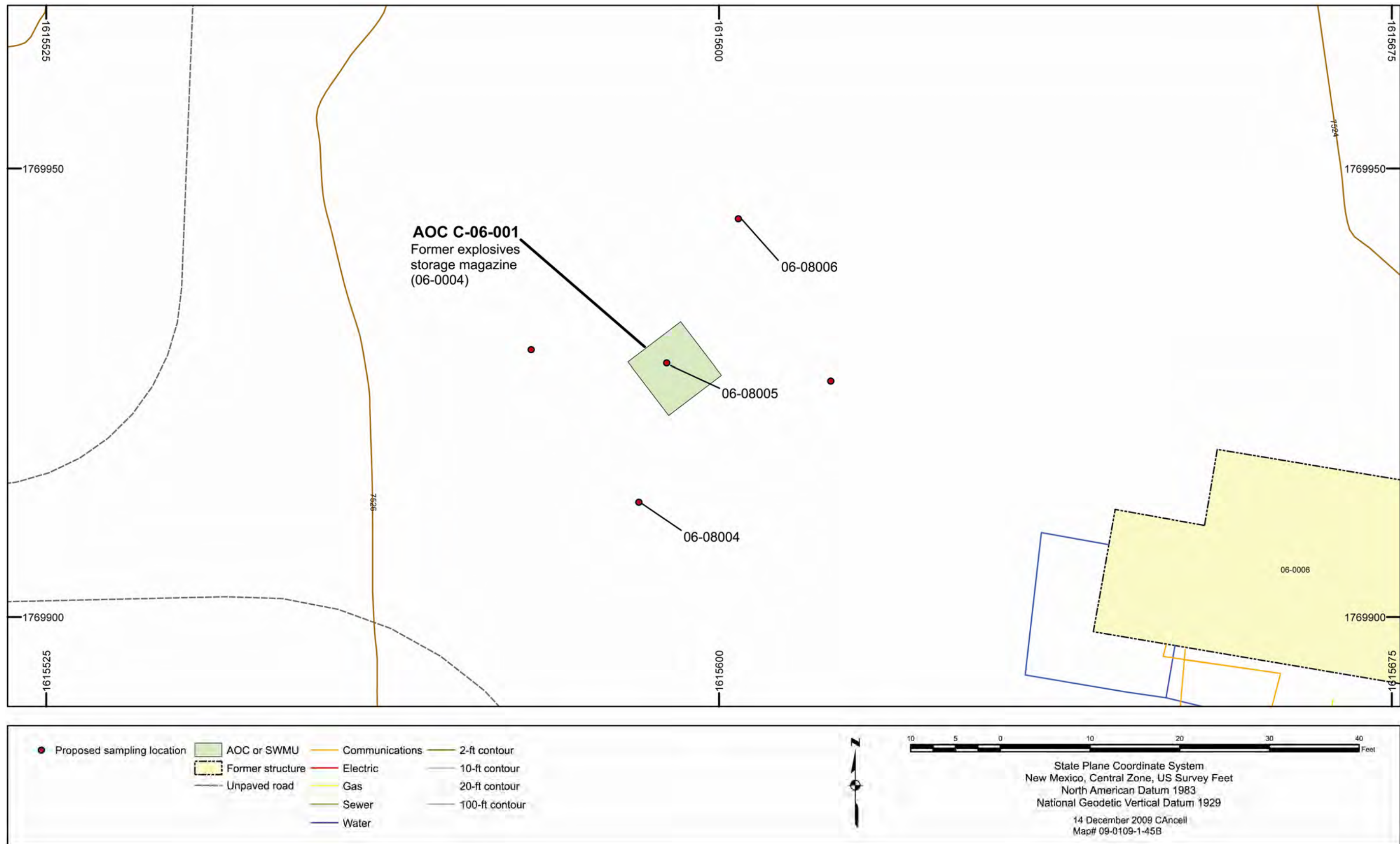

Figure 4.2-32 Inorganic chemicals detected above BVs at AOC C-06-001





**Figure 4.2-33 Proposed sampling locations at AOC 06-001**



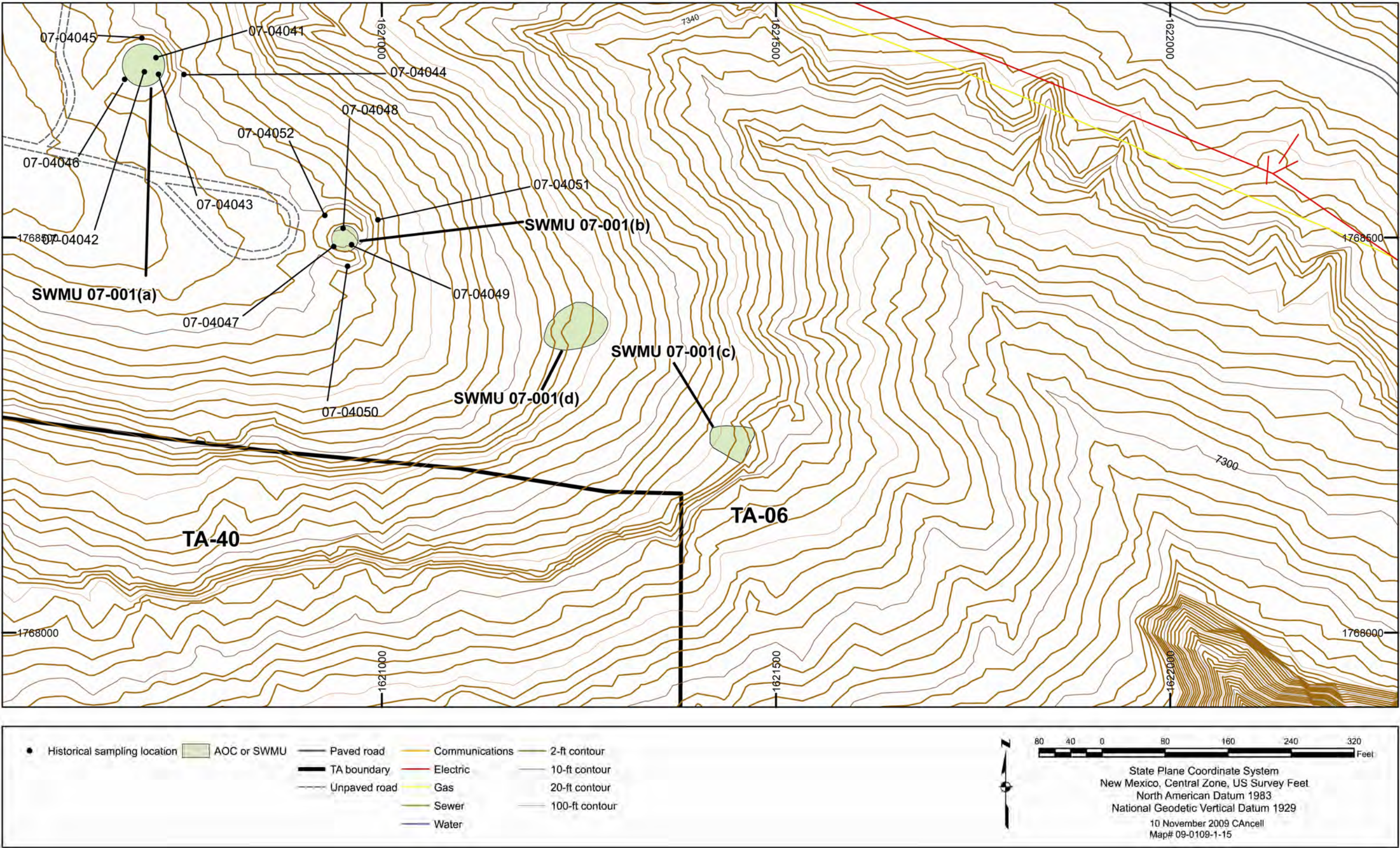

Figure 4.3-1 Site features and historical sampling locations for Consolidated Unit 07-001(a)-99



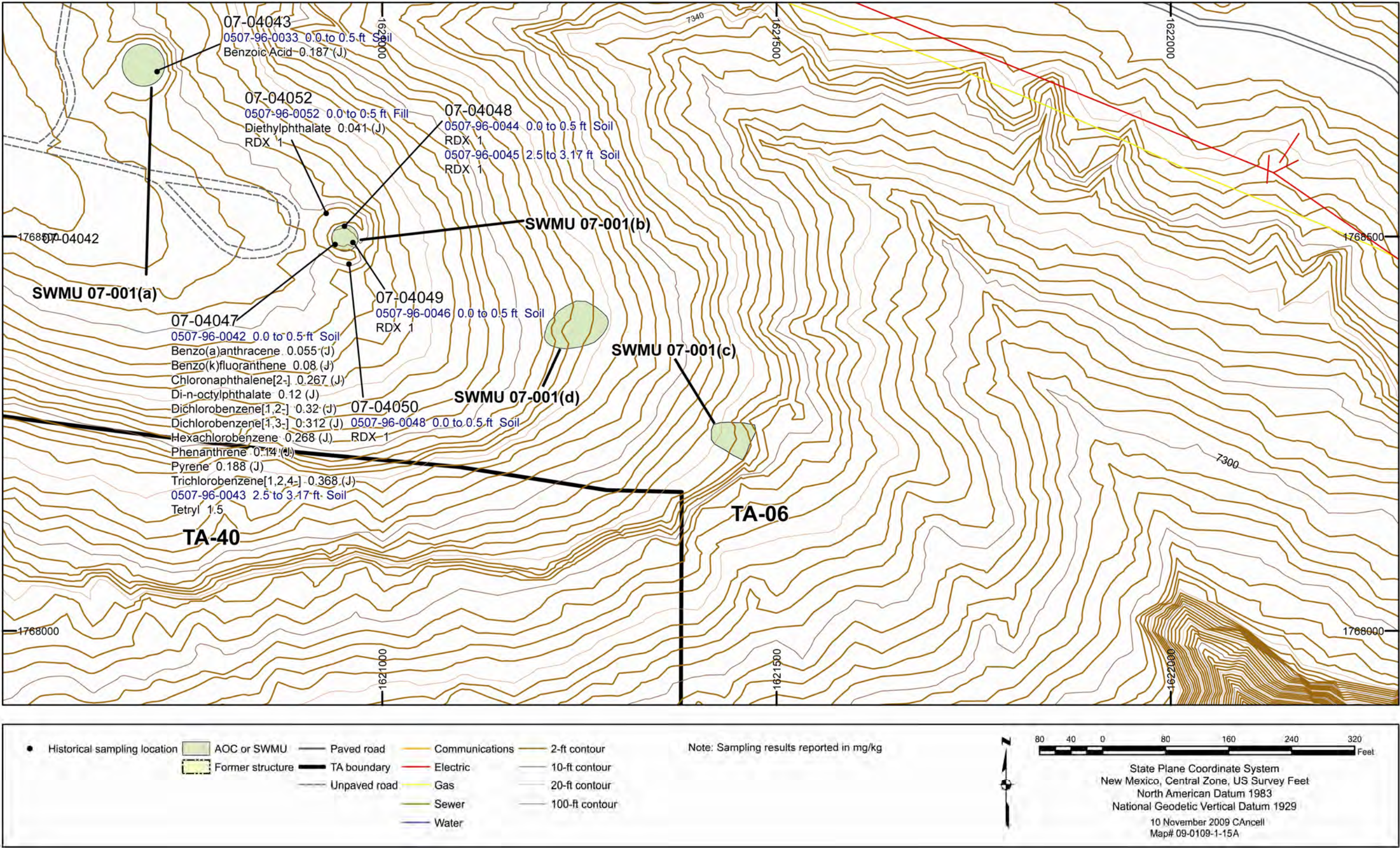

Figure 4.3-2 Organic chemicals detected at SWMUs 07-001(a) and 07-001(b)



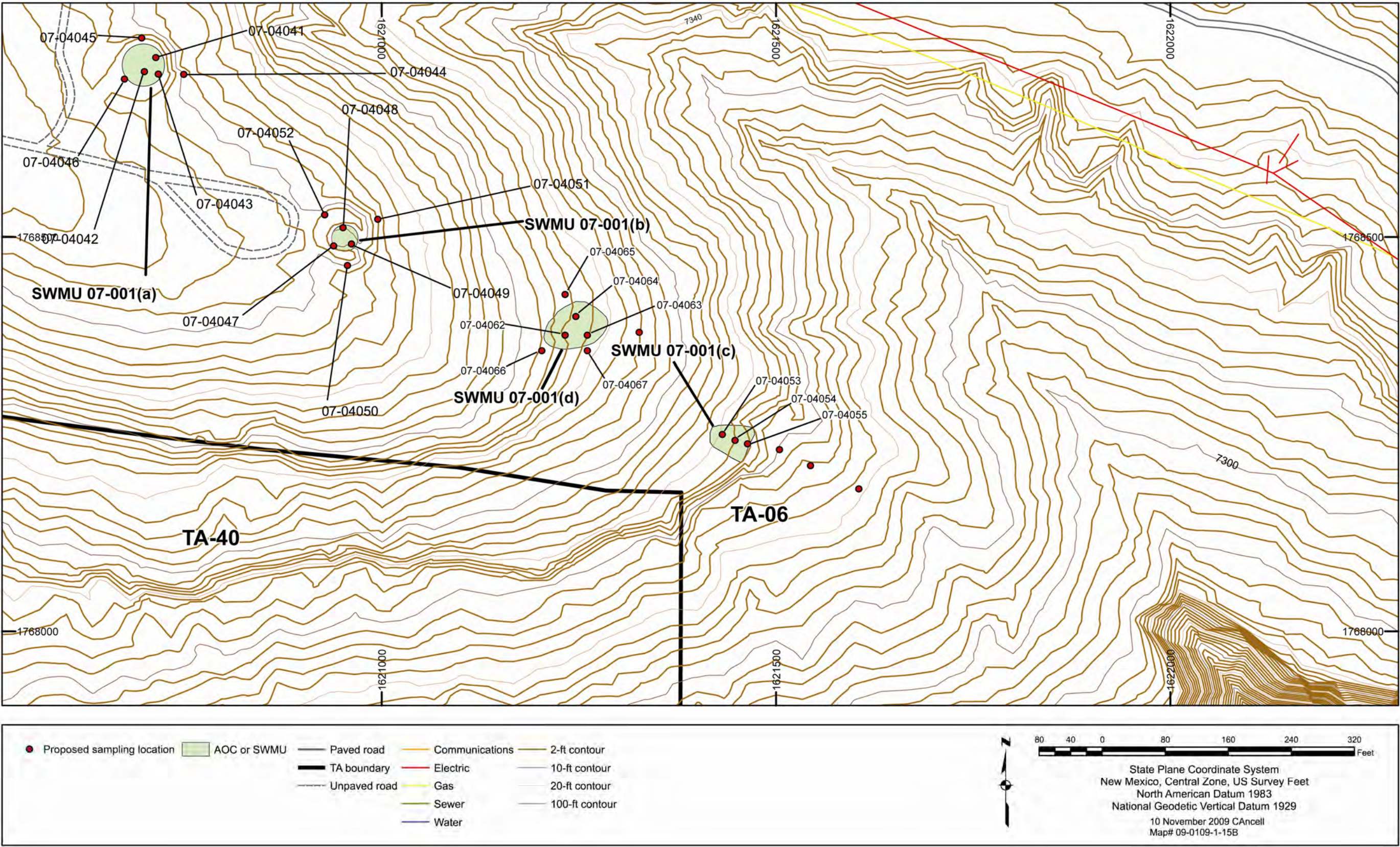

Figure 4.3-3 Proposed sampling locations at Consolidated Unit 07-001(a)-99



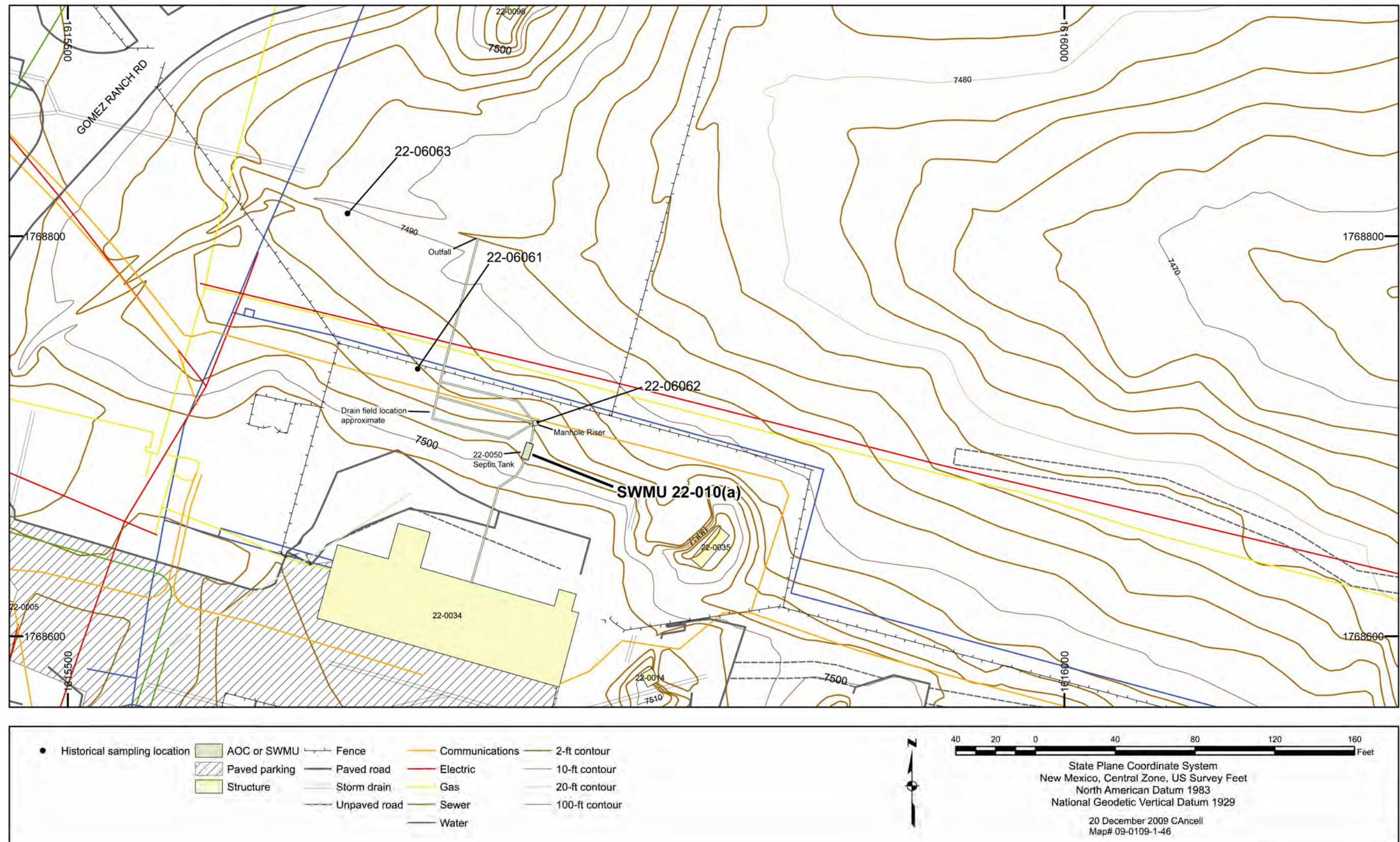

Figure 4.4-1 Site features and historical sampling locations for SWMU 22-010(a)



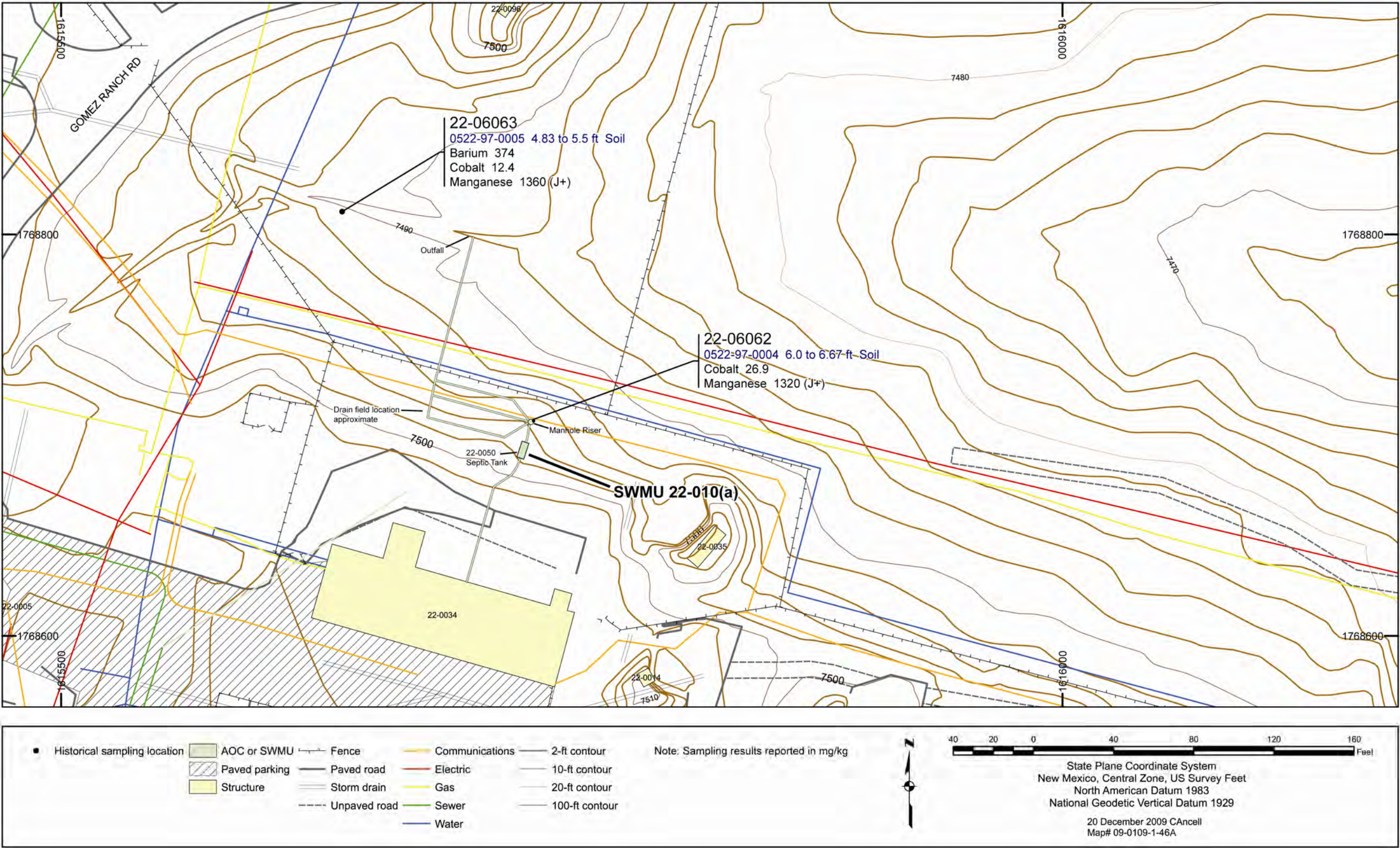

Figure 4.4-2 Inorganic chemicals detected above BVs at SWMU 22-010(a)



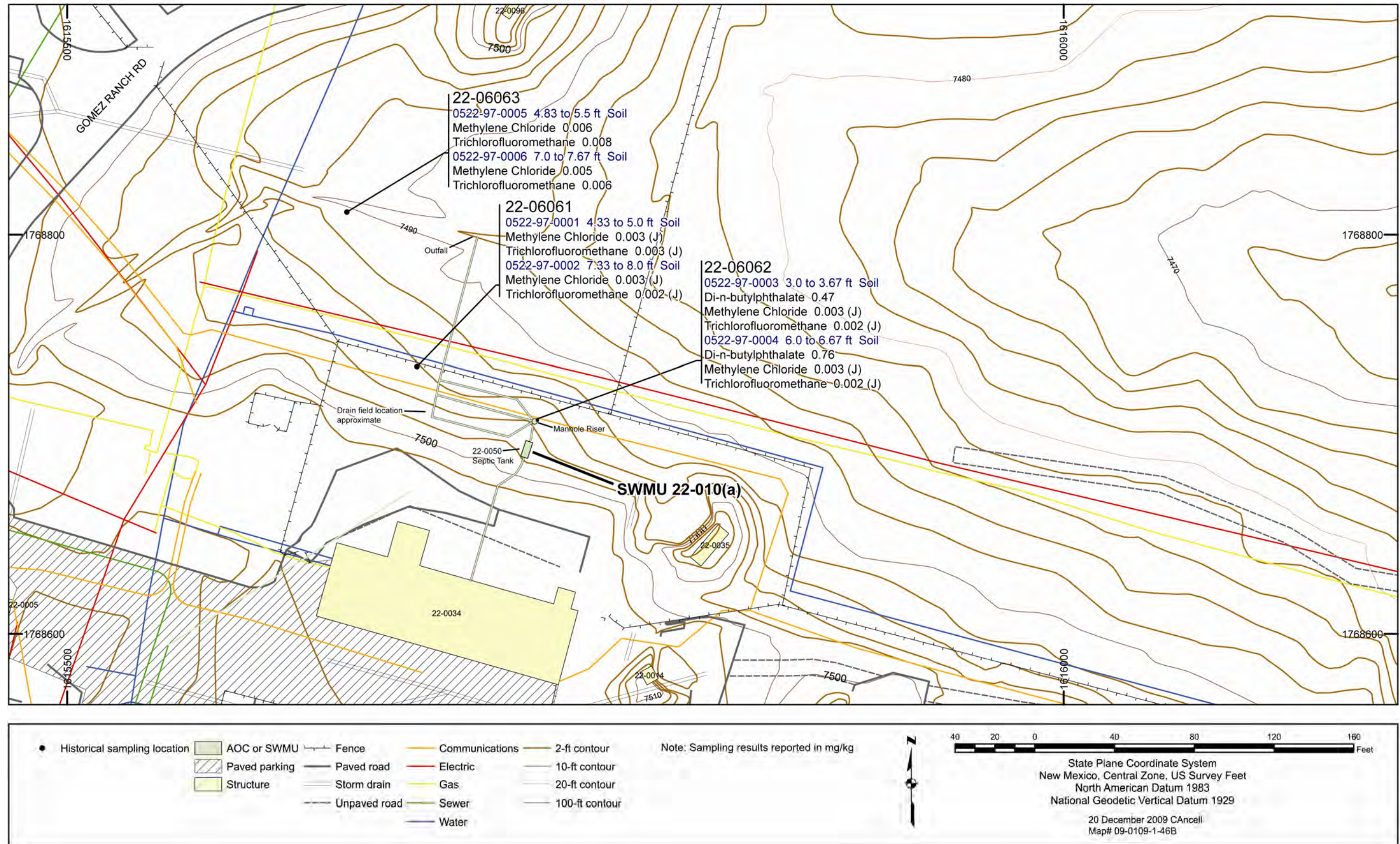

Figure 4.4-3 Organic chemicals detected at SWMU 22-010(a)



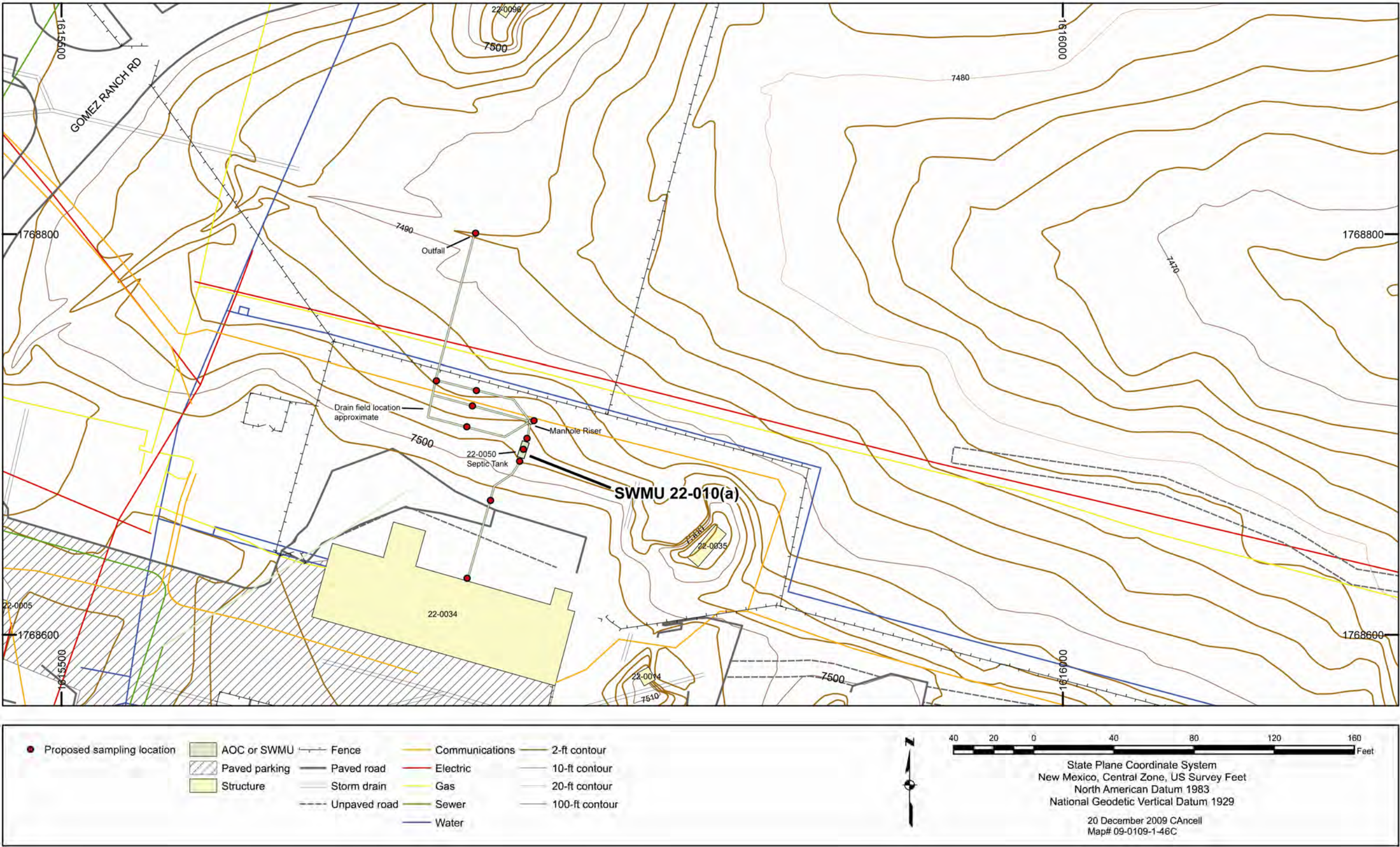

Figure 4.4-4 Proposed sampling locations at SWMU 22-010(a)



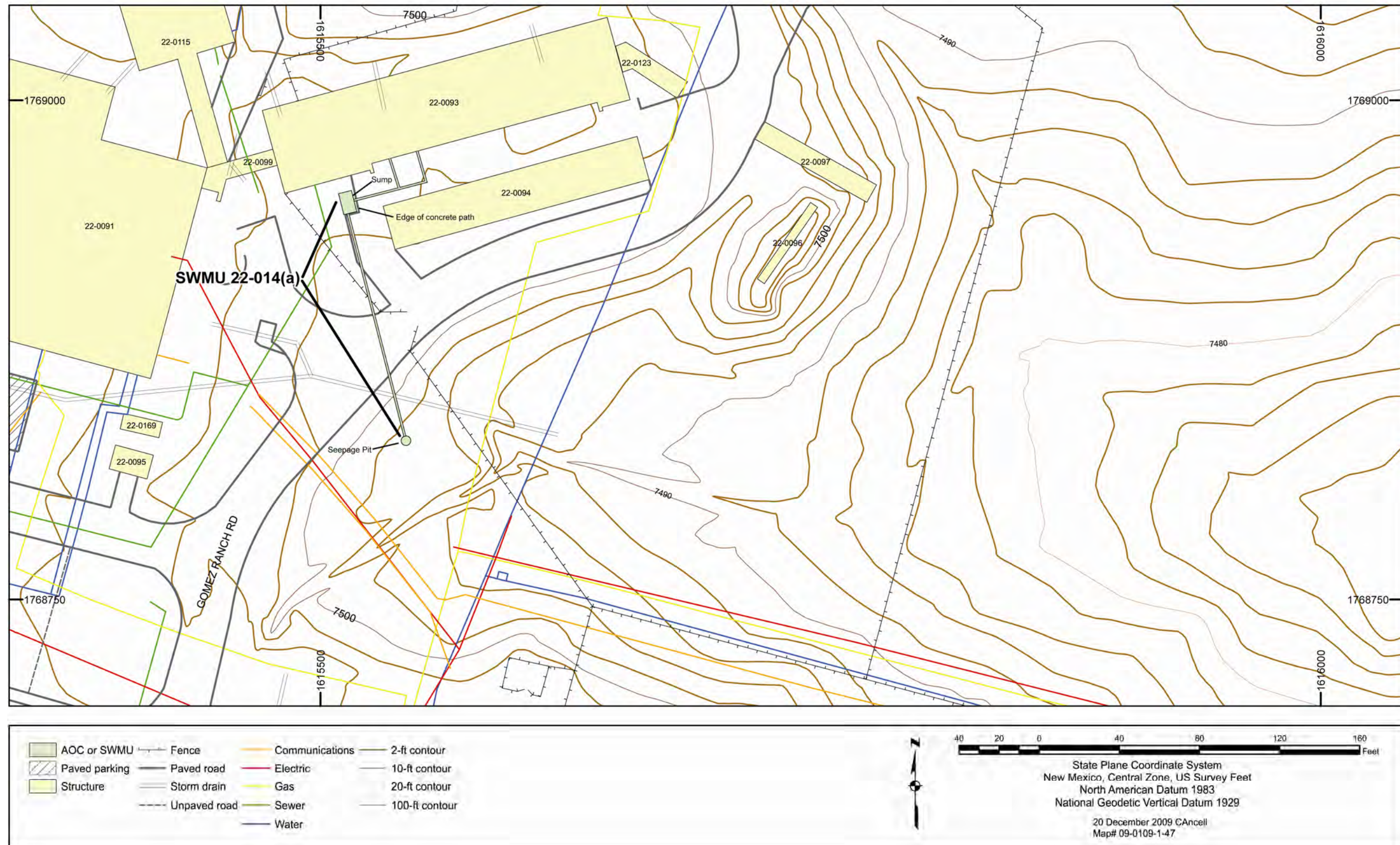

Figure 4.4-5 Site features for SWMU 22-014(a)



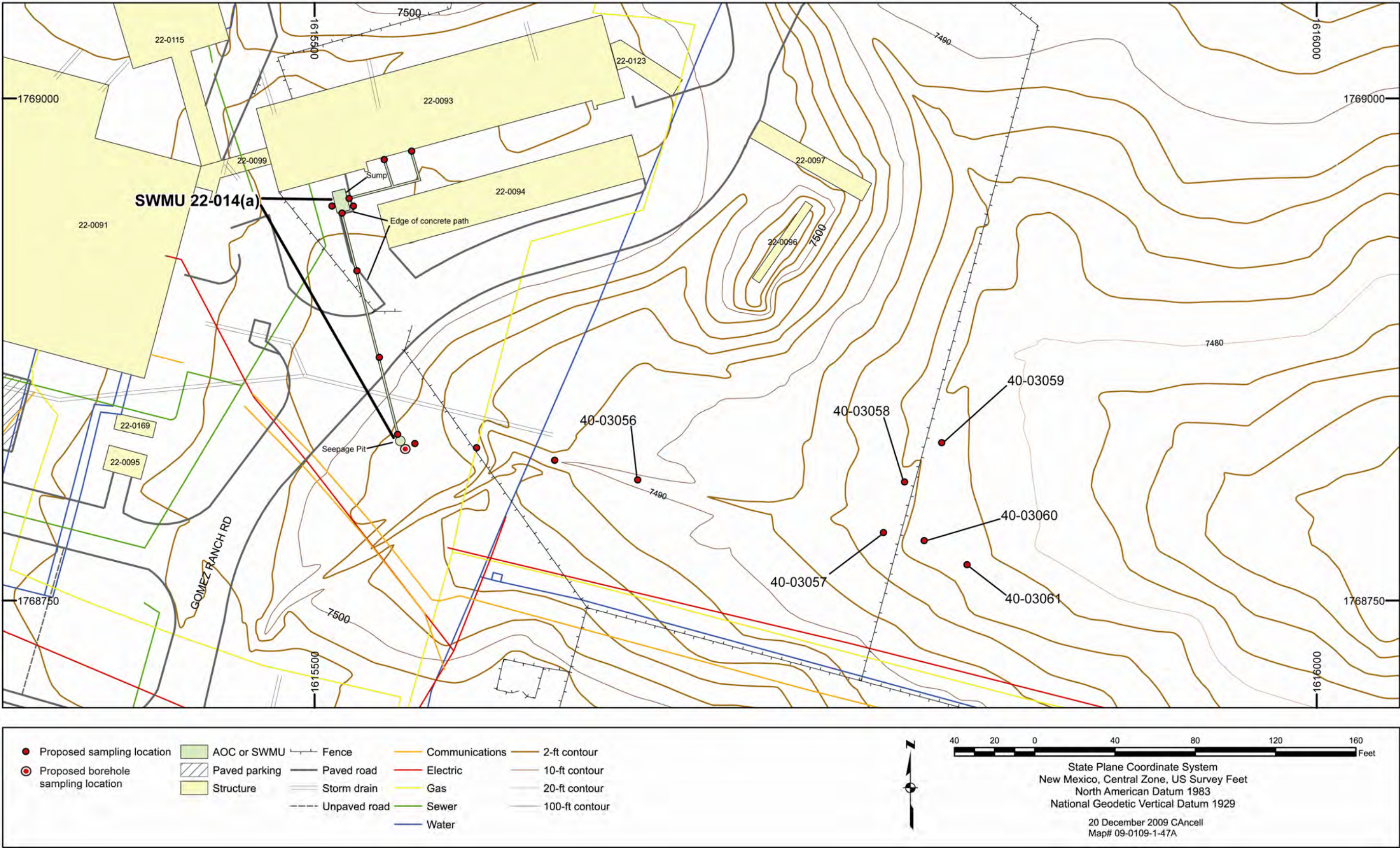

Figure 4.4-6 Proposed sampling locations at SWMU 22-014(a)



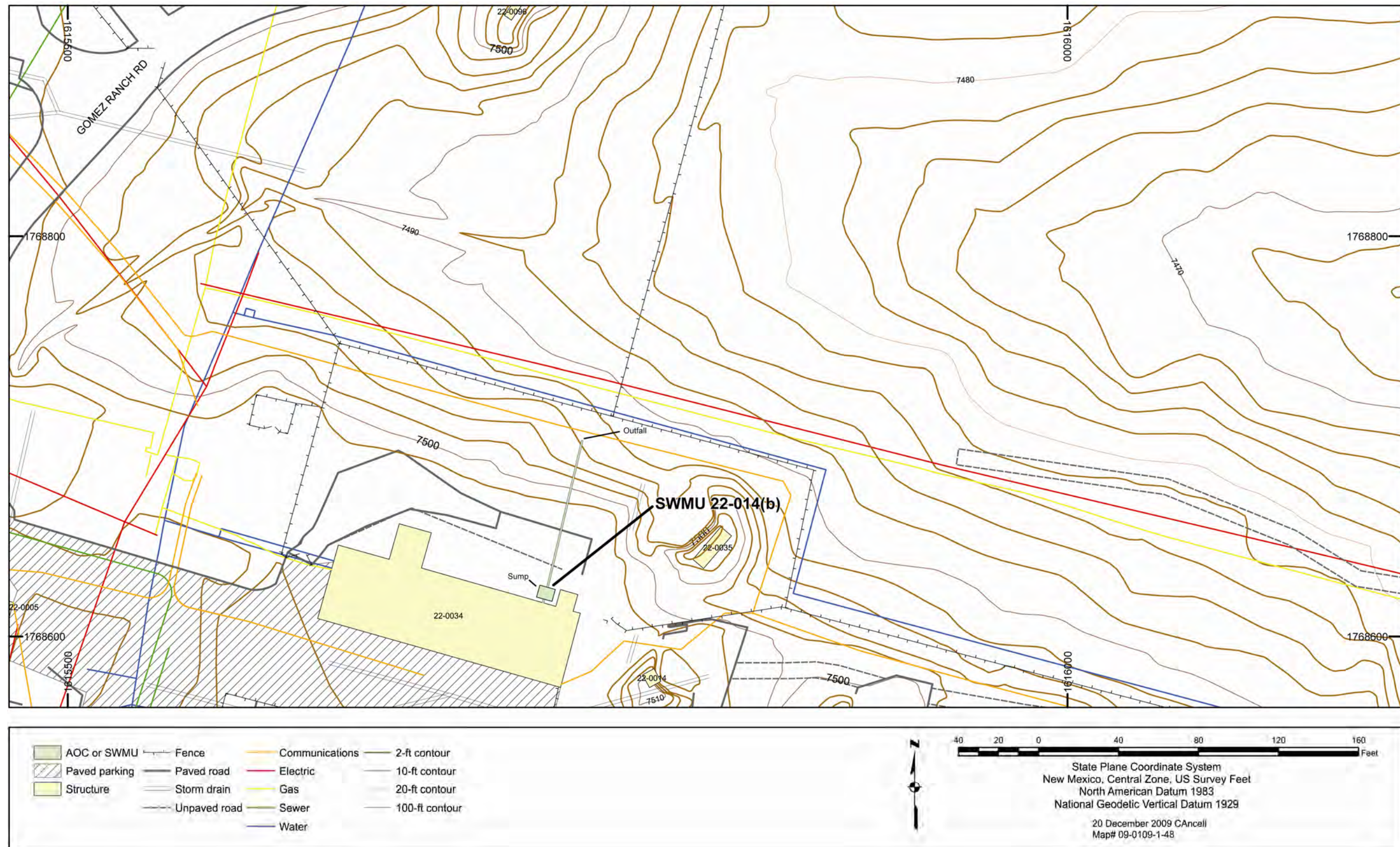

Figure 4.4-7 Site features for SWMU 22-014(b)



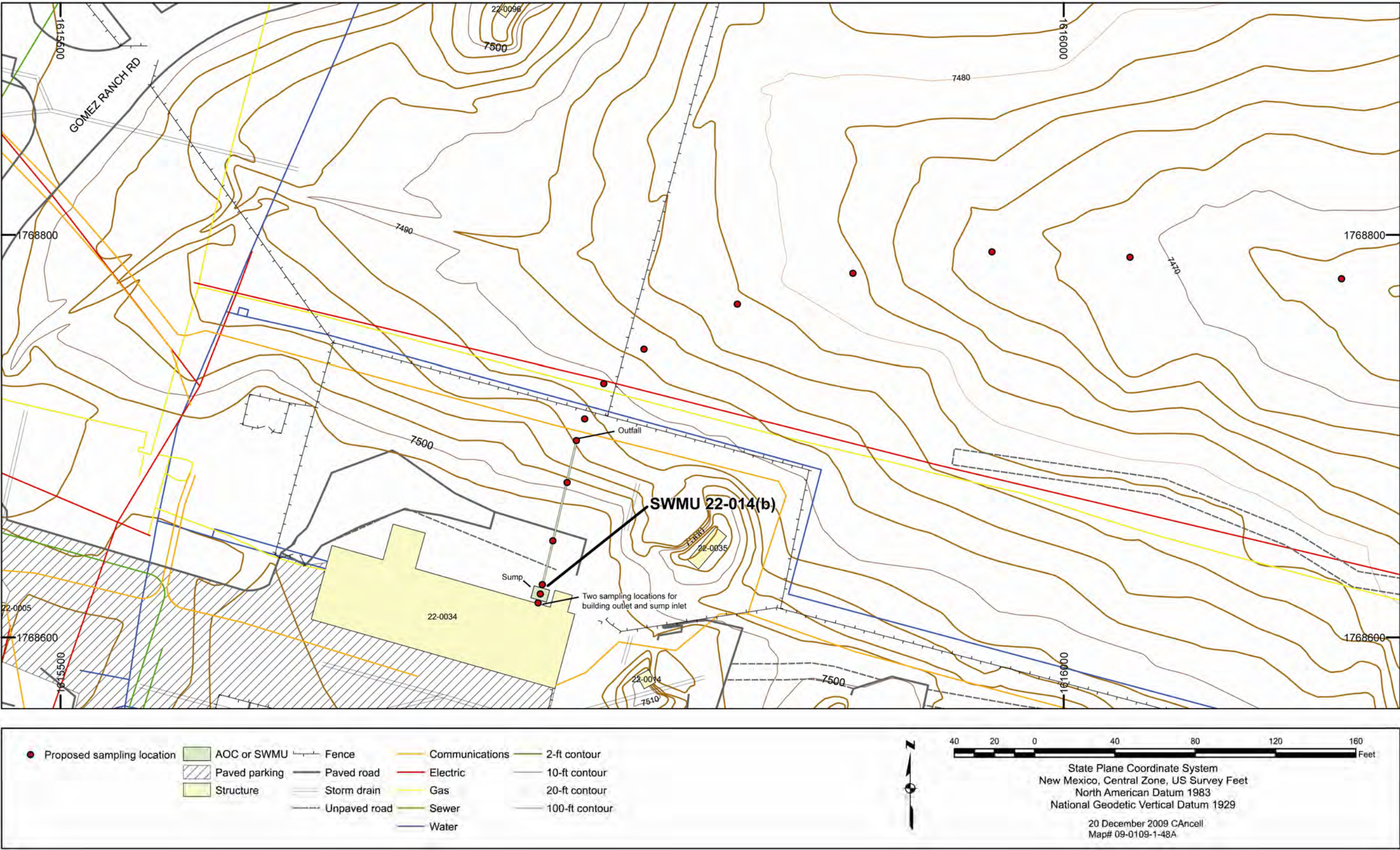

Figure 4.4-8 Proposed sampling locations at SWMU 22-014(b)



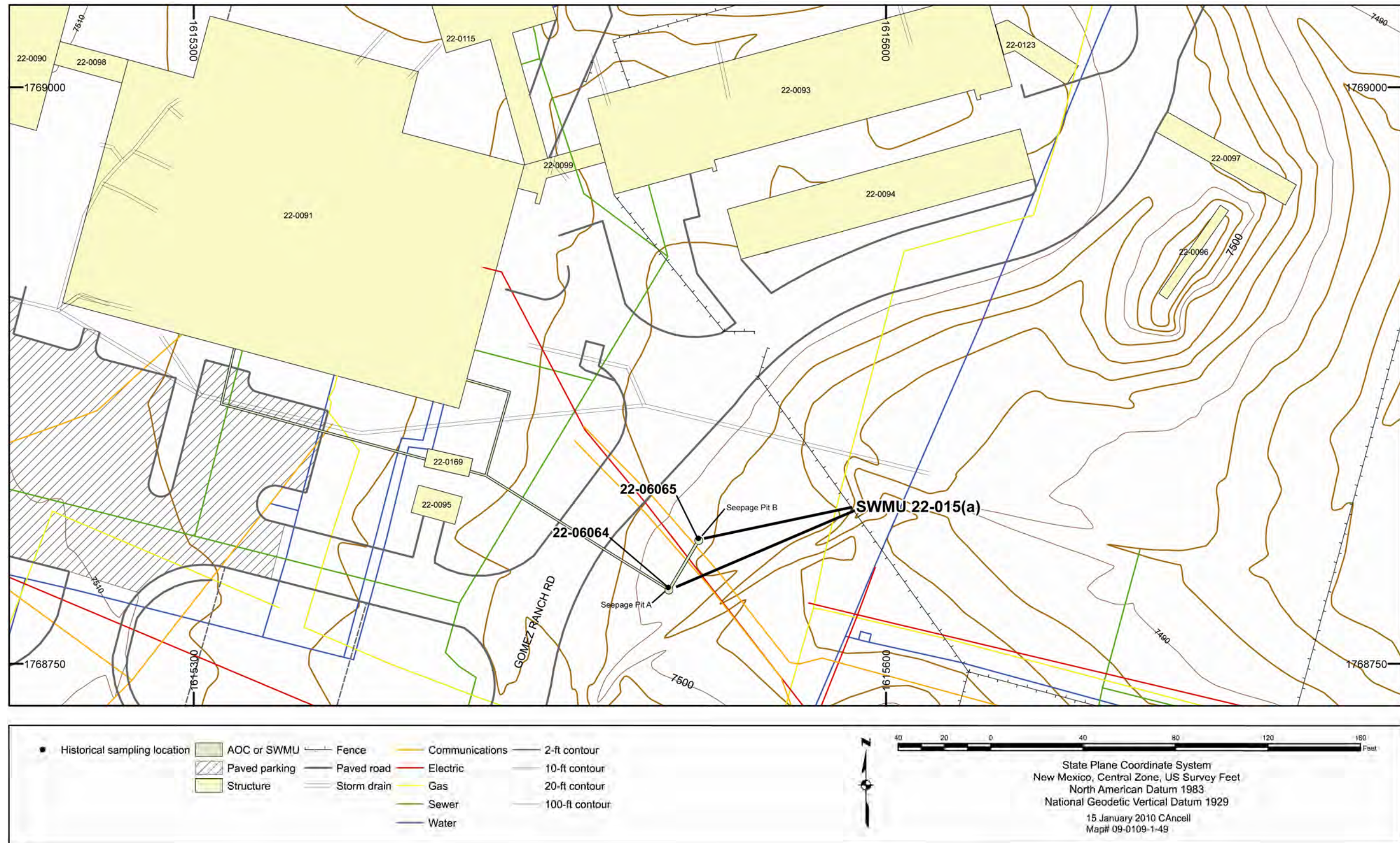

Figure 4.4-9 Site features and historical sampling locations for SWMU 22-015(a)



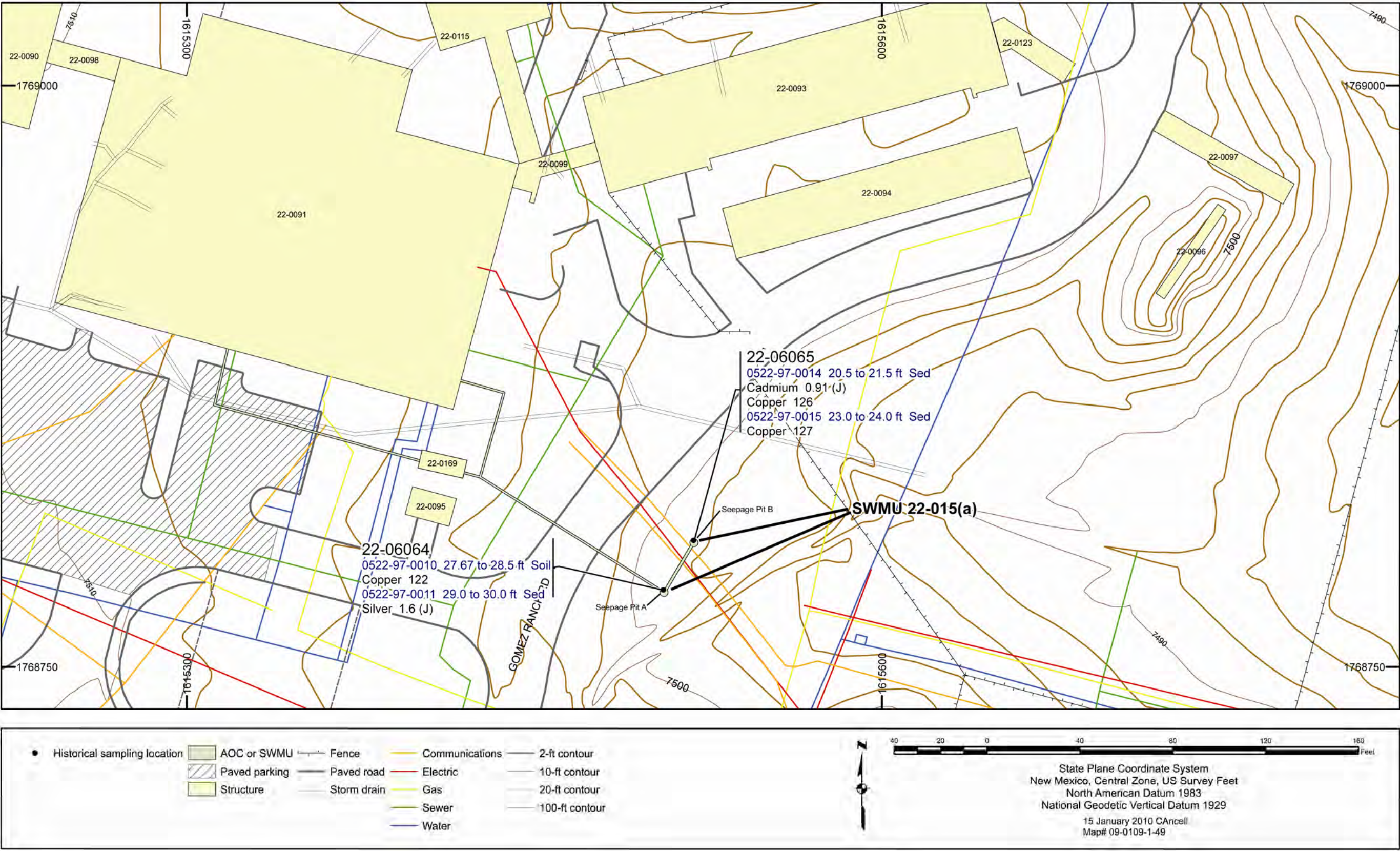

Figure 4.4-10 Inorganic chemicals detected above BVs at SWMU 22-015(a)



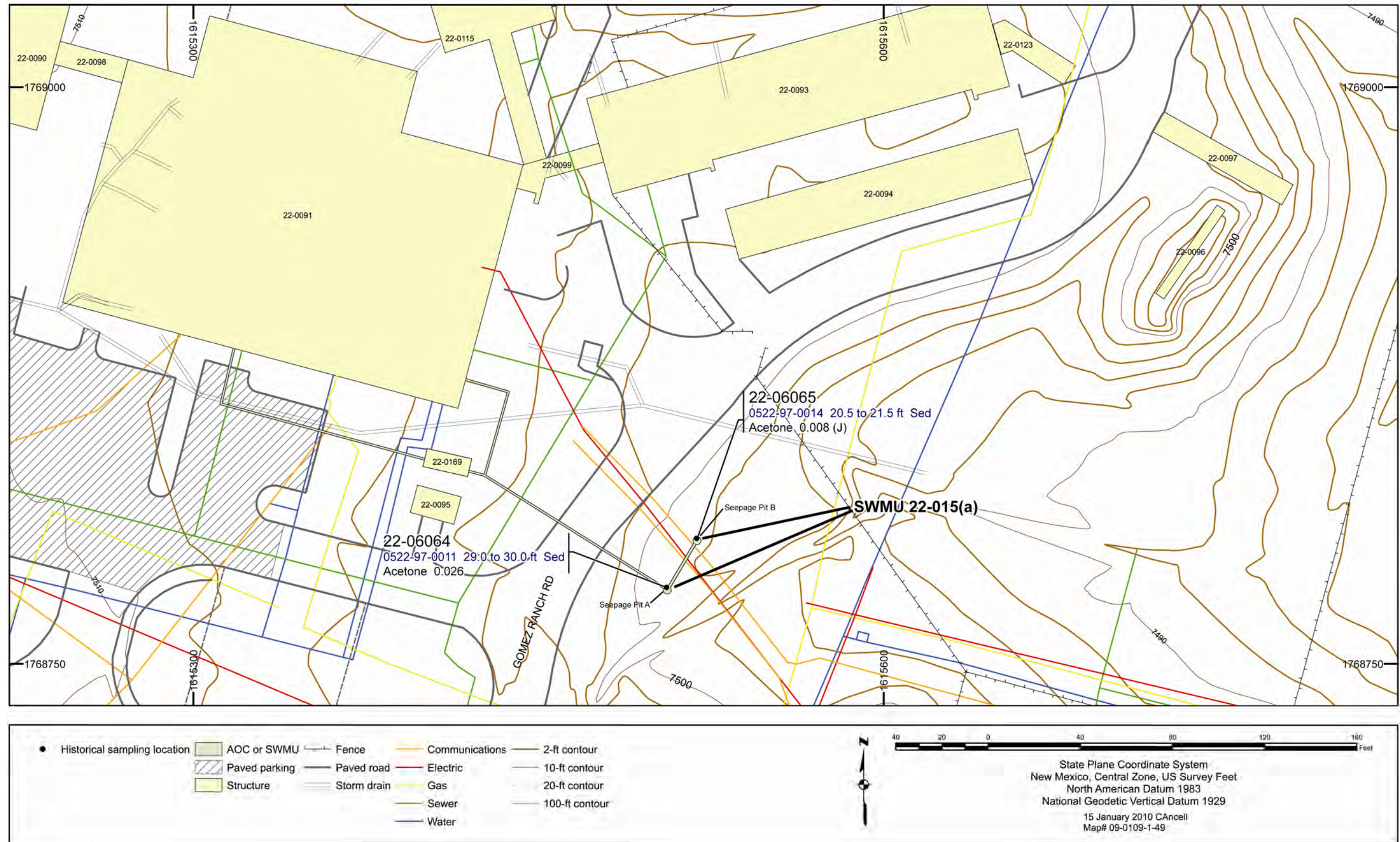

Figure 4.4-11 Organic chemicals detected at SWMU 22-015(a)



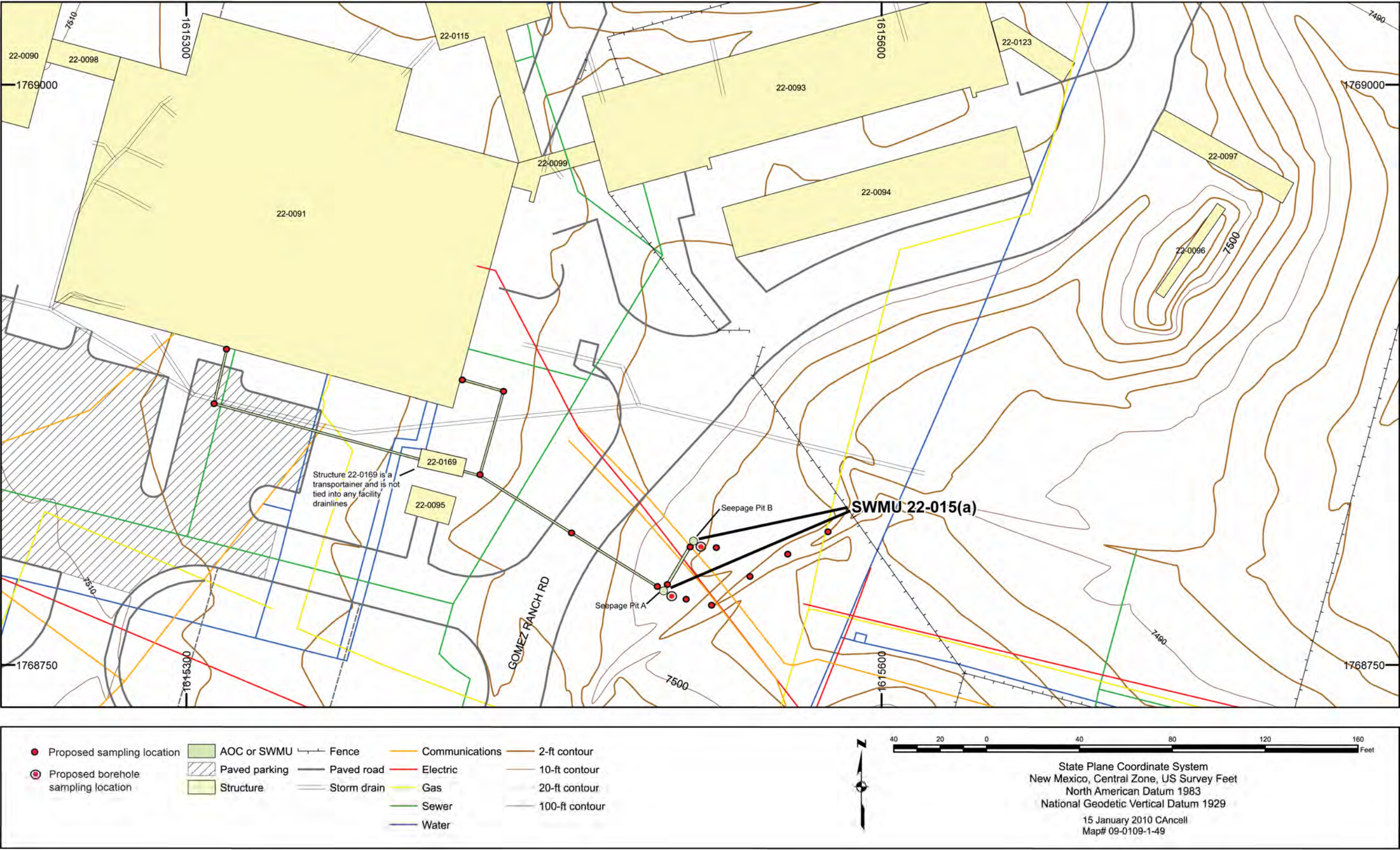

Figure 4.4-12 Proposed sampling locations at SWMU 22-015(a)



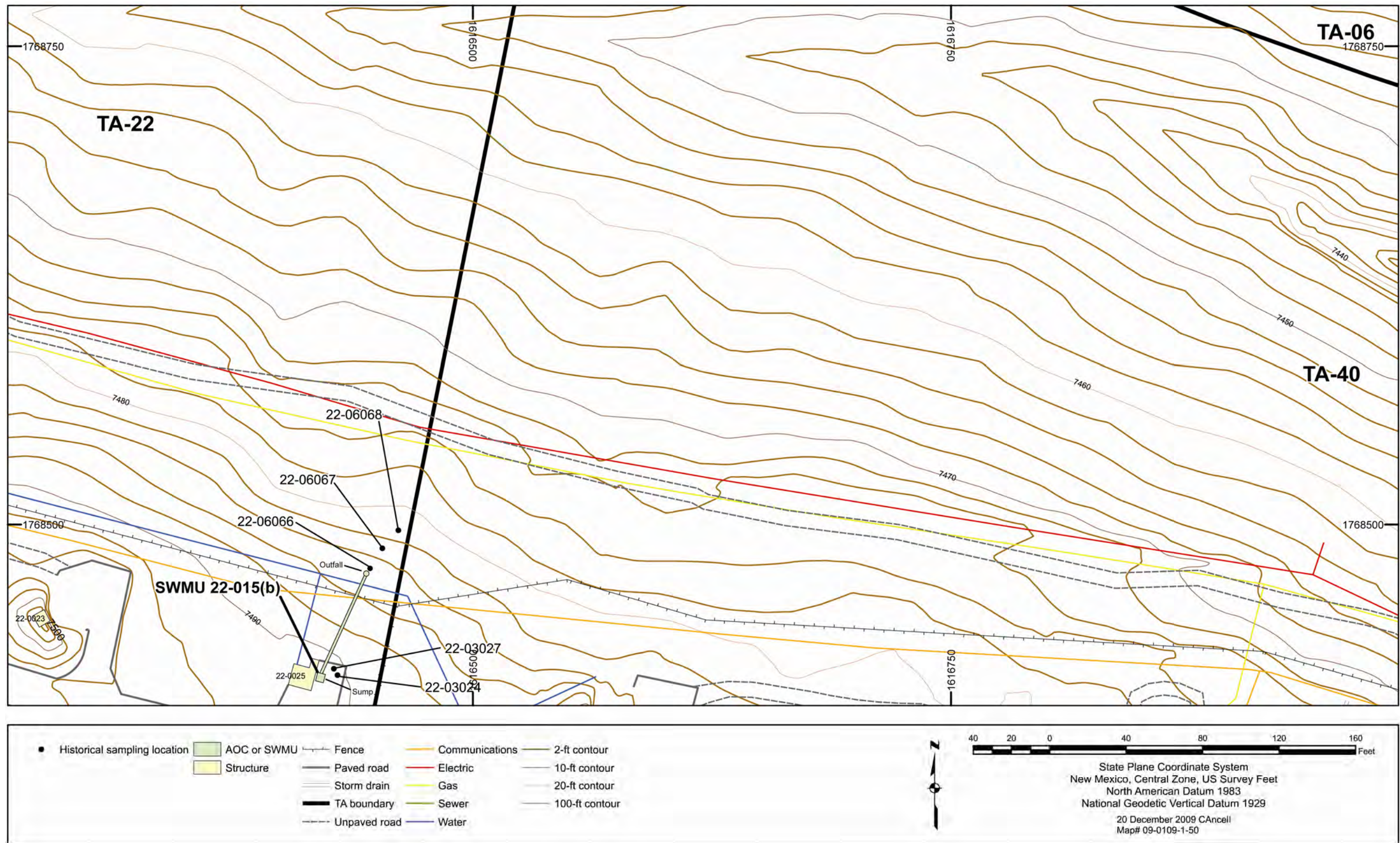

Figure 4.4-13 Site features and historical sampling locations for SWMU 22-015(b)



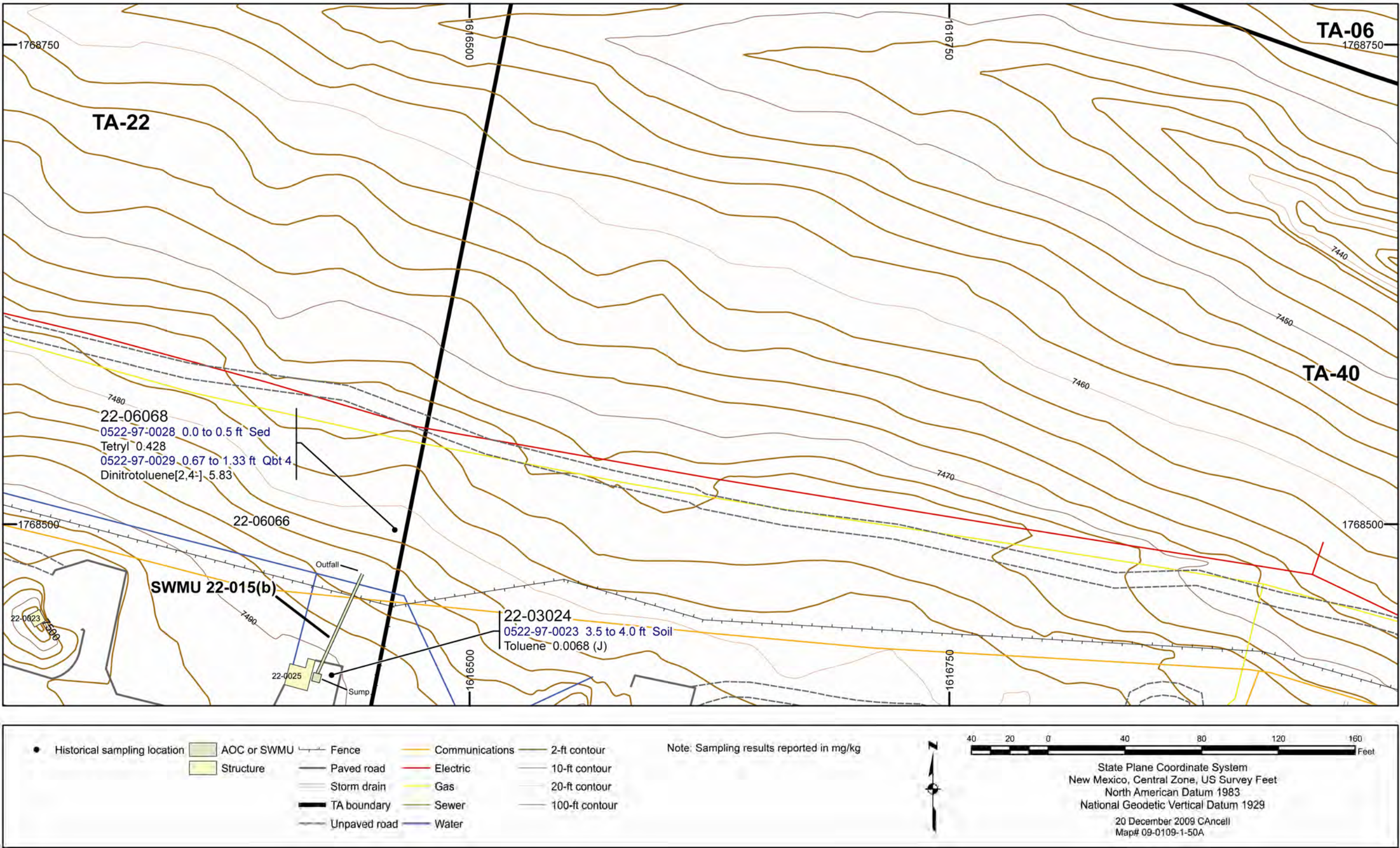

Figure 4.4-14 Organic chemicals detected at SWMU 22-015(b)



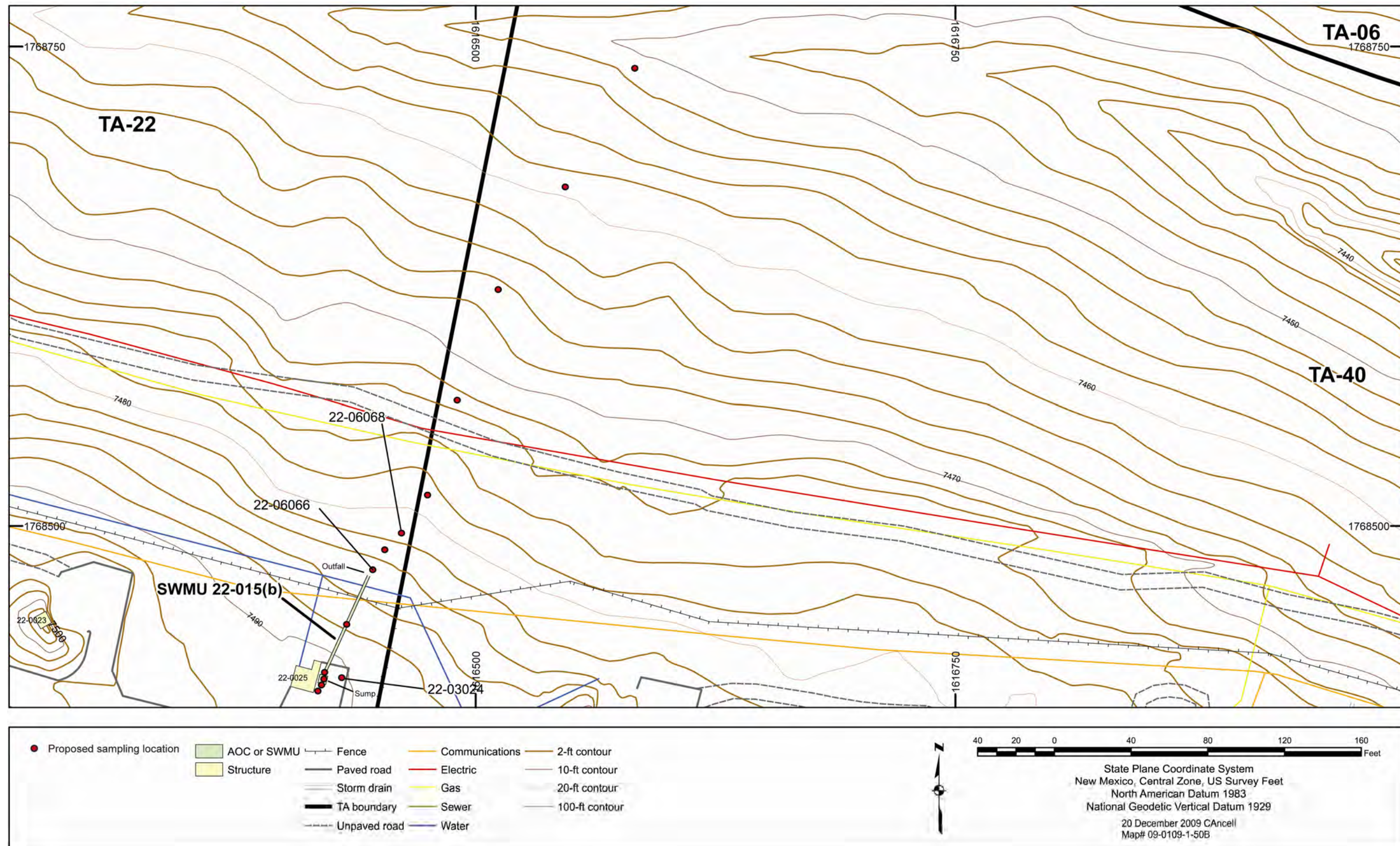

Figure 4.4-15 Proposed sampling locations at SWMU 22-015(b)