LA-UR-19-22970
Approved for public release; distribution is unlimited.

Title: FC-PAD: Fuel Cell Performance and Durability Consortium

Author(s): Borup, Rodney L.
Weber, Adam Z.

Intended for: Fuel Cell Technologies Office Webinar

Issued: 2019-04-02

Disclaimer:
Los Alamos National Laboratory, an affirmative action/equal opportunity employer, is operated by Triad National Security, LLC for the National Nuclear Security Administration of U.S. Department of Energy under contract 89233218CNA000001. By approving this article, the publisher recognizes that the U.S. Government retains nonexclusive, royalty-free license to publish or reproduce the published form of this contribution, or to allow others to do so, for U.S. Government purposes. Los Alamos National Laboratory requests that the publisher identify this article as work performed under the auspices of the U.S. Department of Energy. Los Alamos National Laboratory strongly supports academic freedom and a researcher's right to publish; as an institution, however, the Laboratory does not endorse the viewpoint of a publication or guarantee its technical correctness.

U.S. DEPARTMENT OF ENERGY

Office of ENERGY EFFICIENCY & RENEWABLE ENERGY

FC-PAD: Fuel Cell Performance and Durability Consortium

Rod Borup, LANL, Adam Weber, LBL

This presentation does not contain any proprietary, confidential, or otherwise restricted information

Fuel Cell Technologies Office Webinar

March 28, 2018

Question and Answer

- Please type your questions to the chat box. **Send to: (HOST)**

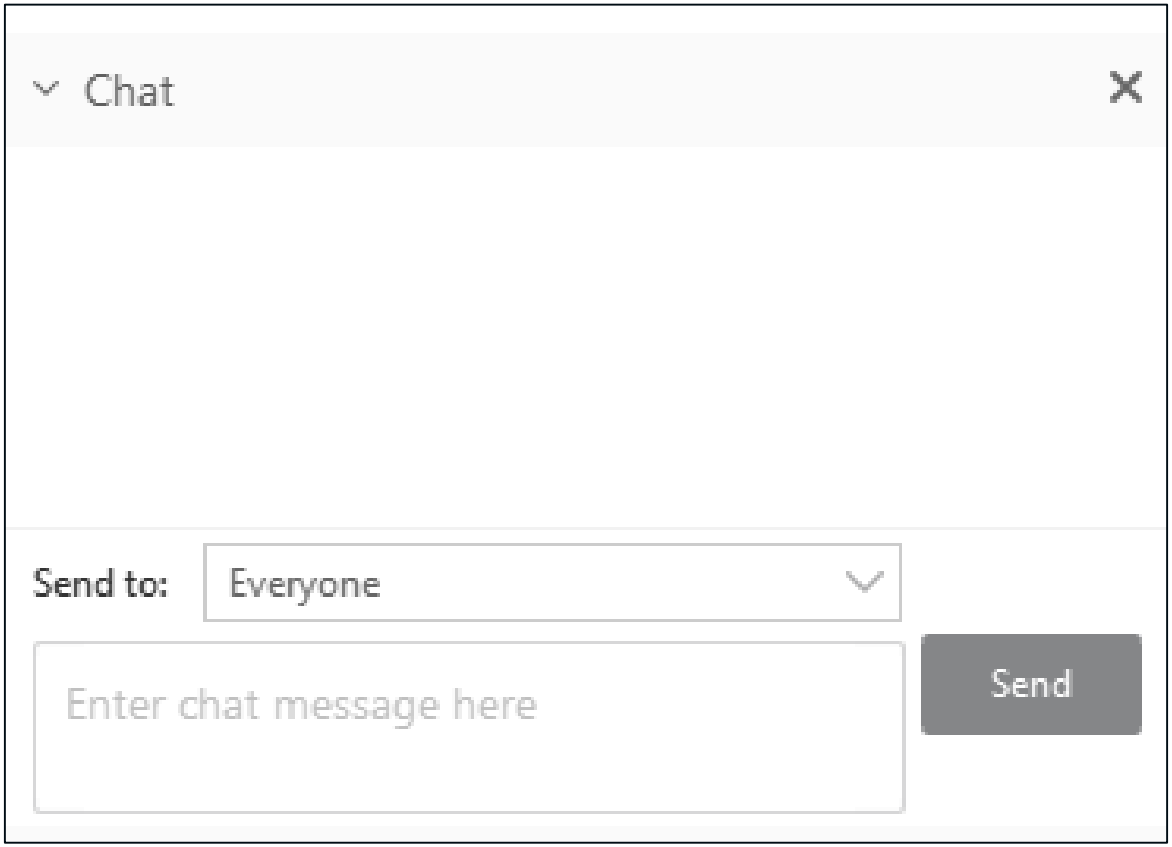

2

Reminder: FOA Concept Papers Due March 29

Deadline to Submit Concept Papers for Commercial Truck, Off-Road Vehicle, and Gaseous Research Funding

The U.S. Department of Energy announced up to $51.5 million for new and innovative research of technologies for trucks, off-road vehicles, and the fuels that power them. Concept papers for this funding opportunity are due **March 29**, and full applications will be due **May 15**. Applicants must submit a concept paper by the deadline to be eligible to submit a full application. For more information and application requirements, please visit the EERE Exchange website or Grants.gov

www.energy.gov/eere/fuelcells/fuel-cell-technologies-office-newsletter

FC-PAD Consortium

Fuel Cell Performance and Durability

FC-PAD is funded by:

U.S. DEPARTMENT OF ENERGY | Energy Efficiency & Renewable Energy

Fuel Cell Technologies Office (FCTO)

- FC-PAD coordinates activities related to fuel cell performance and durability
  - The FC-PAD core-lab team consists of five national labs and leverages a multi-disciplinary team and capabilities to accelerate improvements in PEMFC performance and durability
  - Advance performance and durability of polymer electrolyte membrane fuel cells (PEMFCs) at a pre-competitive level
  - The core-lab team consortium was awarded beginning in FY2016
  - Provide technical expertise and harmonize activities with developers

Los Alamos NATIONAL LABORATORY

Argonne NATIONAL LABORATORY

NREL NATIONAL RENEWABLE ENERGY LABORATORY

BERKELEY LAB

OAK RIDGE National Laboratory

FC-PAD: Consortium to Advance Fuel Cell Performance and Durability

Approach

Couple national lab capabilities with funding opportunity announcements (FOAs) for an influx of innovative ideas and research

FCPAD FUEL CELL PERFORMANCE AND DURABILITY

Objectives

- Improve component stability and durability
- Improve cell performance with optimized transport
- Develop new diagnostics, characterization tools, and models

Consortium fosters sustained capabilities and collaborations

Core Consortium Team*

Argonne NATIONAL LABORATORY
Los Alamos NATIONAL LABORATORY
BERKELEY LAB
NREL NATIONAL RENEWABLE ENERGY LABORATORY
OAK RIDGE National Laboratory

Prime partners added in 2016 by DOE solicitation (DE-FOA-0001412)

3M
GM
United Technologies Research Center
VANDERBILT

www.fcpad.org

Structured across six component and cross-cutting thrusts

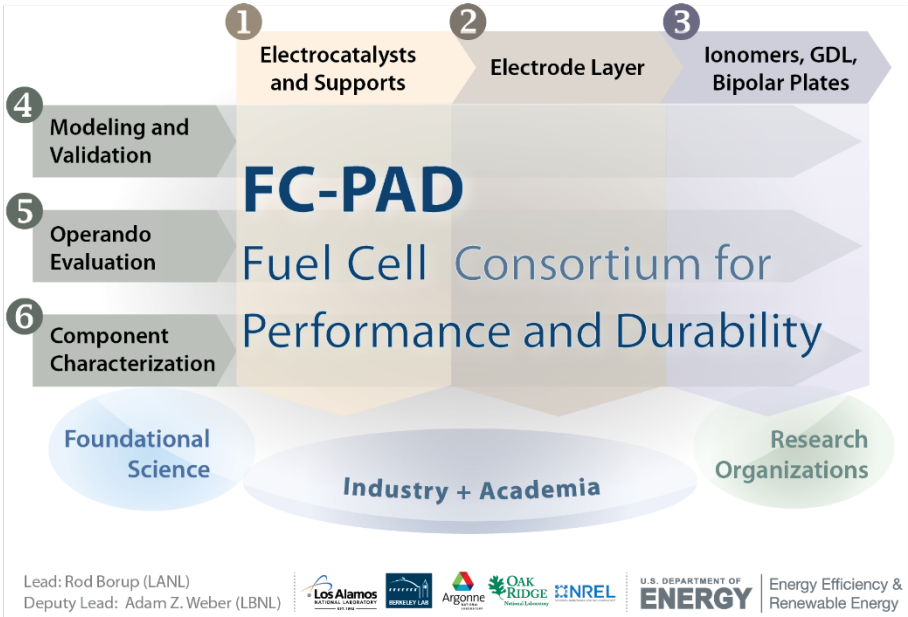

FC-PAD Organization

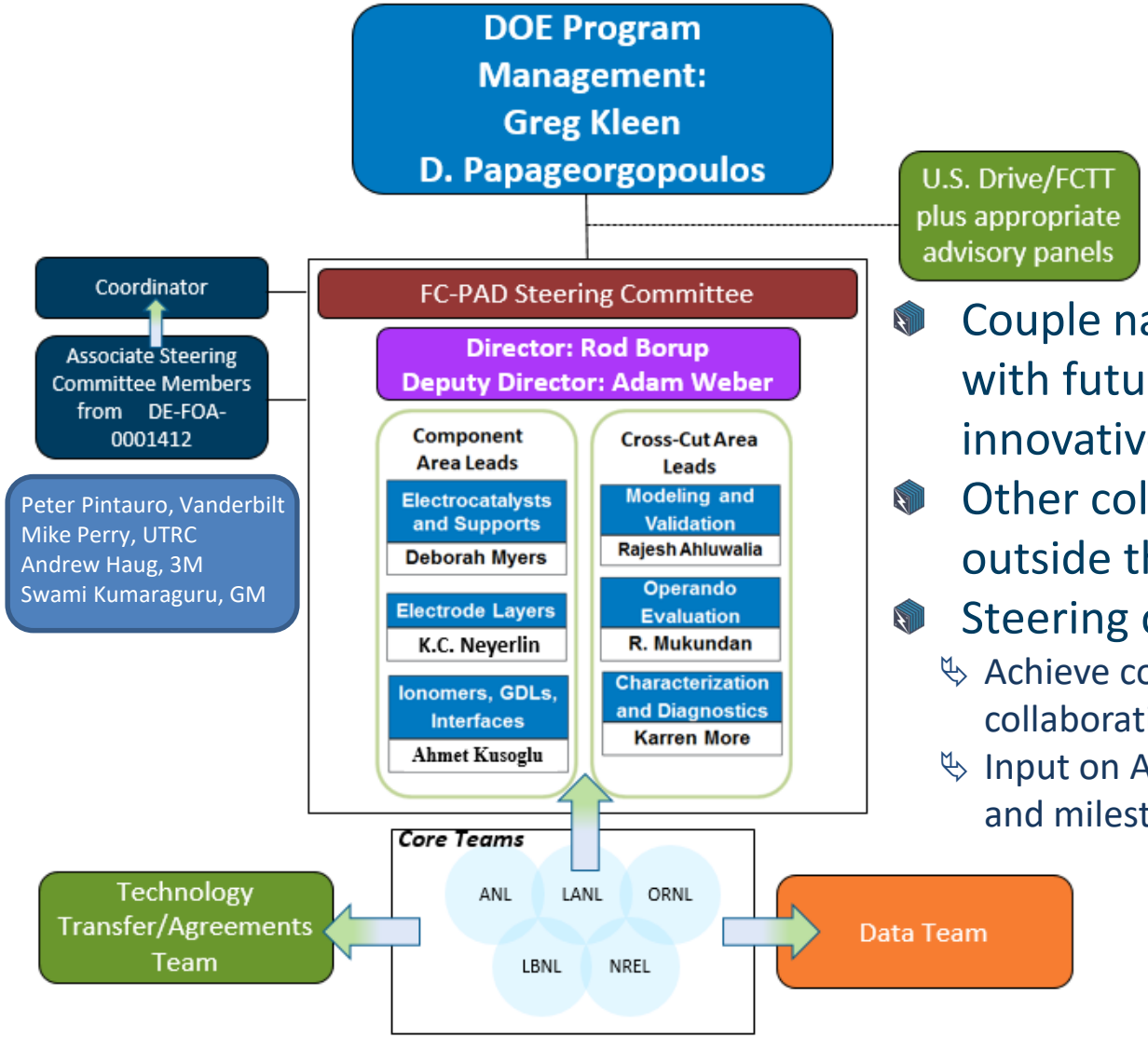

- Couple national lab capabilities with future FOAs to foster innovative ideas and new research
- Other collaborations continue outside the FOA process
- Steering committee input
  - Achieve consensus for no-cost, non-FOA collaborations within FC-PAD Core
  - Input on AOP (Annual Operating Plan) tasks and milestones

What (Who) is FC-PAD? National Lab Contributors

Argonne NATIONAL LABORATORY

Debbie Myers
Rajesh Ahluwalia
Nancy Kariuki
Dennis Papadias
C. Firat Cetinbas
J-K Peng
Xiaohua Wang
Jeremy Kropf
Jaehyung Park
Evan Wegener

BERKELEY LAB

Adam Weber
Ahmet Kusoglu
Lalit Pant
Meron Tesfaye
Anamika Chowdhury
Sarah Berlinger
John Petrovick
Andrew Crothers
Peter J. Dudenas
Victoria Ehlinger
Grace Lau
Clayton Radke
Gregory Su (ALS)
Isvar Cordova (ALS)

Los Alamos NATIONAL LABORATORY

Rod Borup
Rangachary Mukundan
Jacob Spendelow
Mahlon Wilson
Natalia Macauley
Sarah Stariha
David Langlois
Roger Lujan
Siddharth Komini Babu
Andrew Baker
Kavitha Chintam
Sarah Park

NREL NATIONAL RENEWABLE ENERGY LABORATORY

KC Neyerlin
Sadia Kabir
Tim Van Cleve
Guanxiong Wang
Andrew Star
Ellis Klein
Guido Bender

OAK RIDGE National Laboratory

Karren More
David Cullen
Shawn Reeves

U.S. DEPARTMENT OF ENERGY | Energy Efficiency & Renewable Energy

Dimitrios Papageorgopoulos
Greg Kleen

FUEL CELL FC-PAD PERFORMANCE AND DURABILITY

FC-PAD Consortium – Objectives

Overall Objectives:

- Advance performance and durability of polymer electrolyte membrane fuel cells (PEMFCs) and their *components* at a pre-competitive level
- Develop knowledge base for more durable and high-performance PEMFC materials & components
  - Understand science of component integration, e.g. ionomer interactions with carbon, interfaces between electrodes/GDL and/or electrodes/membranes
- Improve high-current density performance via:
  - Improved electrode structures
  - Reduced mass transport losses
- Improve component durability (e.g. membrane stabilization, self-healing, electrode-layer stabilization)
- *Provide support to DOE-funded FC-PAD projects from FOA-1412*

FC-PAD Work-Scope Emphasis
(Highly Ranked by Steering Committee)

- **Catalyst-layer Structure**
  - Correlate electrode microstructure and performance using characterization results and modeling to determine, for example, electrode transport properties.
  - Develop/measure key CCL parameters using multiple methodologies with consistent results
  - Show where the ionomer is for different systems
  - Effect of ink composition, processing, and fabrication method on electrode microstructure
- **Performance/Durability (Characterization, Experimental, Modeling)**
  - Understand/improve durability of alloy catalysts: effect of leaching on ionomer properties
  - Understand/improve high current performance: R_{O2}, R_{H2}, different ionomers/carbons
- **New Capability and Modeling Development**
  - Develop novel methods, cells, and analysis techniques for in situ, ex situ and operando characterization of electrode layers and components
  - Develop new high-resolution ionomer imaging and spectroscopy methods and develop and apply algorithms for structural reconstructions
  - Develop novel methods, cells, and analysis techniques for in situ, ex situ and operando characterization of electrode and membrane layers and components
  - Develop new diagnostic methods to understand transport processes
  - Develop and apply Integrated predictive models of coupled performance and durability

Fiscal Year 2019 Commercial Trucks and Off-road Applications

FOA: Natural Gas, Hydrogen, Biopower, and Electrification Technologies

FOA Number: DE-FOA-0002044

Topic 4: High-durability, Low Platinum Group Metal (PGM) Membrane Electrode Assemblies (MEAs) for Medium- and Heavy-duty Truck Applications

The Fuel Cell Performance and Durability (FC-PAD) core lab consortium team is available to support DOE awarded projects related to FOA-0002044 with the core capabilities assembled into FC-PAD.

For FC-PAD capabilities, please see:

FC-PAD Website: https://www.fcpad.org/PAD

FC-PAD DOE FCTO AMRs:
https://www.hydrogen.energy.gov/annual_review18_fuelcells.html#performance

FC-PAD Webinars: todays, plus 2016:
https://www.energy.gov/eere/fuelcells/downloads/fcto-consortia-overview-hymarc-and-fc-pad-webinar

FC-PAD Core National Laboratories are not eligible to participate in proposal development nor discuss the open FOA

FC-PAD NL Capabilities

	Structural & Chemical Characterization		Performance Testing & Evaluation		Modeling & Theory
Catalyst & Catalyst Support	*Analytical Electron Microscopy* Alloy Nanoframe Catalysts High Surface Area Carbon Graphitized Carbon **Imaging and spectroscopy**	*Advanced X-Ray Techniques* **Catalyst and support atomic structure and particle size** 1.4 V 0.4 V	*Electrode Fabrication* Ultrasonic spray - electrospinning		*Electrode Simulations* **3-D electrode reconstruction and transport**
Electrode & MEA	Fresh MEA Aged MEA **Catalyst-layer degradation**	*On-line Analysis of Catalyst Degradation* Argonne DMyers@anl.gov Pt and Co dissolution rate with potential	*Advanced MEA Diagnostics* NECA 50 wt% Pt/Vu 50 wt% Pt/HSC RH Transport Resistance Pt ionomer Coverage Ink Water Content Transport - Accessibility - Coverage NREL Kenneth.Neyerlin@nrel.gov		**Quantify various losses** Argonne Walia@anl.gov
Membrane & Ionomer	Before After 100nm **Ionomer mapping** Oak Ridge National Laboratory MoreKL1@ornl.gov	*Advanced Component Diagnostics* **Bulk and thin-film morphology and properties**	*Electrode Structure Evaluation* Atomic Force Microscopy (AFM) Measured Ionomer Thickness Catalyst Layer Membrane GDL Gas Diffusion Layer (GDL) *MEA Component Diagnostics* Impedance Spectra and Analysis Segmented Cell Measurements		*Multiphysics, Multiscale Models* Nanostructure **Membrane simulations**
GDL & Cell	**Transport property measurements**	Fibers Water **X-ray tomography** Berkeley Lab AZWeber@lbl.gov	*MEA Fabrication* MEA Cathode Membrane Anode Nanowire Electrode *Performance & Durability Testing* Catalyst AST Drive Cycle Testing Los Alamos Borup@lanl.gov Mukundan@lanl.gov		**Optimize water and thermal management** Improved Baseline Berkeley Lab AZWeber@lbl.gov

FCPAD FUEL CELL PERFORMANCE AND DURABILITY

Logos and names/emails listed with facilities do not represent the only laboratory working on a specific topic.

Examples of NL FC-PAD Capabilities (From Jan 2016 Webinar)

- Dissolution measurements using electrochemical techniques
- X-ray absorption spectroscopy for catalyst component oxidation state and oxide structure
- Electrochemical measurements of platinum oxidation kinetics and oxidation
- Small angle X-ray scattering for in situ and operando nanoparticle size distribution during potential cycling, humidity cycling, in-cell and model systems
- Anomalous small angle X-ray scattering for evolution of intra-particle catalyst component structure
- Solid-state electrochemical cell for oxygen permeability through ionomer layer measurements
- X-ray fluorescence for changes in catalyst composition with AST cycling
- On-line CO_2 detection from MEAs for quantification of carbon corrosion
- Advanced high-resolution imaging and spectroscopy (TEM, STEM, EDS, EELS, *in situ*, etc.)
- Synthesis capabilities including electro-spinning, spray coating, de-cal transfer, vapor deposition, ALD
- H_2/Air & H_2/O_2 VI performance evaluation, crossover, cyclic voltammetry, AC impedance
- Setups for water transport and interactions
- Structural properties including scattering and x-ray techniques and mechanical properties
- Synthesis and characterization of ionomer thin films
- Segmented cells
- Contamination and leachates

FC-PAD Collaboration with USCAR:
A case study in FC-PAD Characterization Capabilities

Characterization of commercial fuel cell components from Toyota Mirai to set bench-mark State-of-Art materials, performance and durability

Techniques	Component	Material Data/Information
SEM/EDAX	MEA	MEA dimensions, composition, structure
TEM-cross-sections	MEA	MEA dimensions, composition, structure, ionomer mapping
TEM-Particle size distributions	MEA	Catalyst particle distribution, size
XRF	MEA	Elemental quantitation
XRF Mapping	MEA	Elemental mapping
XCT	MEA	MEA structure
TGA-MS	Catalyst Layer	catalyst wt %/ I/C ratio
SAXS	Catalyst	catalyst particle distribution
EXAFS	Catalyst	Pt-Pt, Pt-Co bonding distances
XRD	Catalyst	catalyst particle distribution
FTIR	Membrane	Membrane composition
NMR	Membrane/Ionomer	Membrane composition/eq. wt
Titration	Membrane	Membrane equivalent weight
Testing - O2/Air Polarization	MEA	Catalyst layer performance
Testing - Catalyst AST	Catalyst	Catalyst durability
Testing - Carbon Corrosion AST	Catalyst Support	Catalyst support durability
NDIR- Carbon Corrosion	Catalyst Support	Carbon corrosion measurements
MIP	GDL/MEA	Component porosity
BET	GDL/MEA	Component surface area/pore-size distribution
Contact Angle - Sessile Drop	GDL/Bipolar Plate	Component Hydrophobicity
Contact Resistance	Bipolar Plate	Contact Resistance
XPS	Bipolar Plate	Bipolar plate elemental analysis
XPS - Depth profiling	Bipolar Plate	Bipolar plate coating structure

MEA Component Summary From Toyota Mirai

Cathode

- PtCo/C: Pt = 87mole%, 0.32 mg_{Pt}/cm^2
- Cathode layer ~ 9 μm; decreases to ~ 8.1 μm
  - 300 h: 4.86 nm – Pt-Pt: 2.747
  - 3000 h: 4.96 nm – Pt-Pt: 2.745

Anode

- Anode layer ~ 2.3 μm; 0.050 mg_{Pt}/cm^2

GDLs

- Anode: ~ 150 μm total with ~ 60 μm MPL
- Cathode: ~ 160 μm total with ~ 40 μm MPL
  - High concentration of CeOx in MPLs
    - ~ 60 $\mu g_{Ce}/cm^2$ on the cathode;
    - ~ 120 $\mu g_{Ce}/cm^2$ on the anode

Membrane

- ~ 10 – 10.5 μm with ePTFE; Nafion side chain
- Ionomer EW: ~ 901 ± 1 g/meq by acid-base titration

Bipolar Plate

- Cathode Ti foil; with Ti mesh; ~ 80 nm carbon coating
- Anode serpentine; ~ 80 nm carbon coating

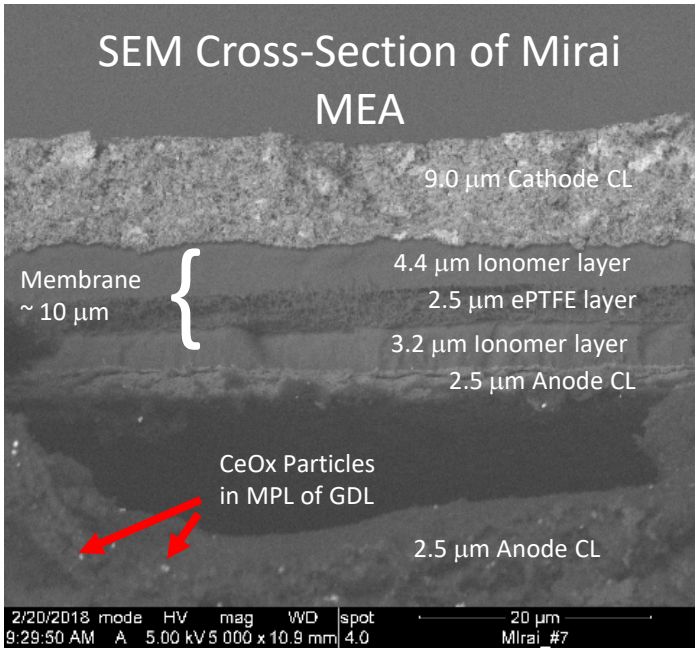

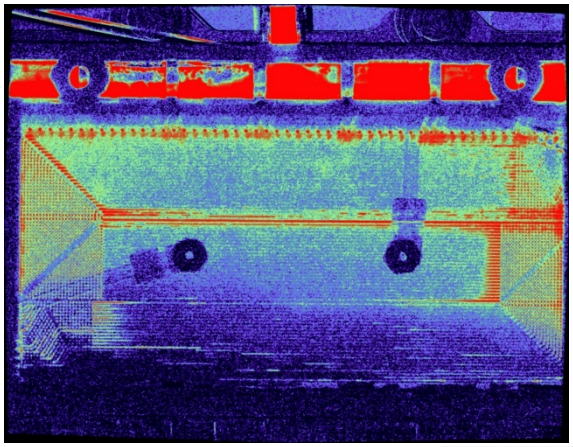

Cathode Inlet

FC-PAD: Exploration of Critical Phenomena

	Reactions and Charge Transport	Mass Transport of Species	Kinetics and cell testing	Durability ASTs: RH, V,T cycling	Durability: Field Testing
relavant phenomena & timescale	nsec - msec local nanostructure	sec - min component function	sec - hrs membrane-electrode	hrs - days fuel-cell	lifetime stack/system

Characterization/Diagnostics

Catalyst

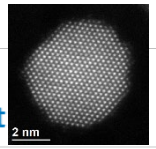

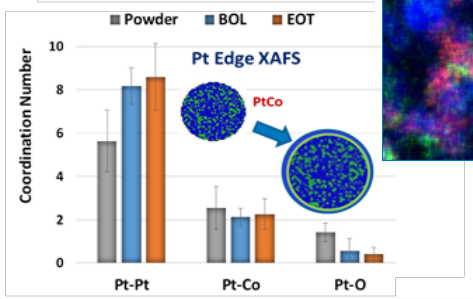

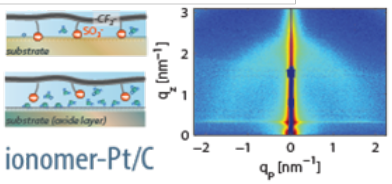

ionomer-Pt/C interactions

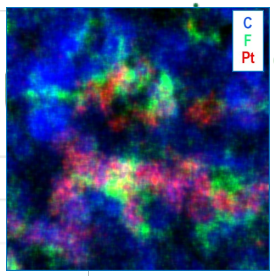

Imaging catalyst layers

probing water & ion transport

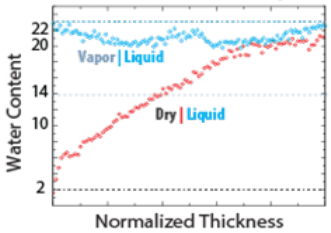

Cell performance and optimization

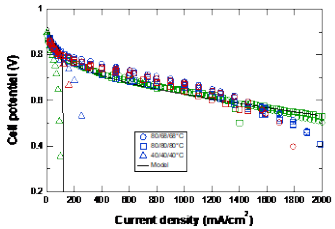

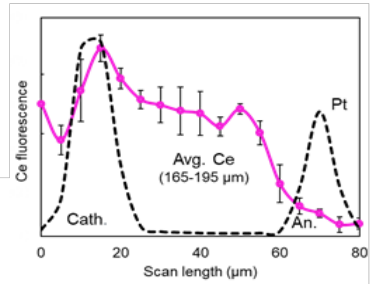

Monitoring, Measuring Degradation and Performance Decay

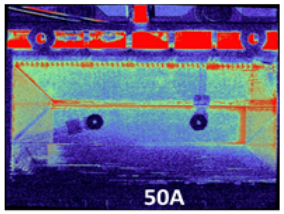

Operando Imaging

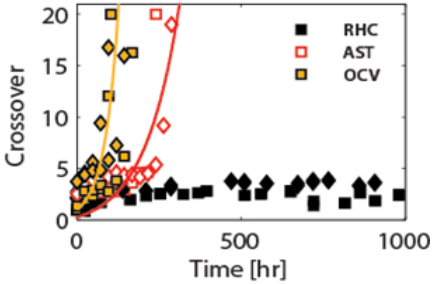

Modeling

characterization of phenomena fundamental understanding ⟷ *performance-durability interplay: understanding and improvement*

Nanoscale

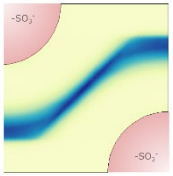

Agglomerate analysis

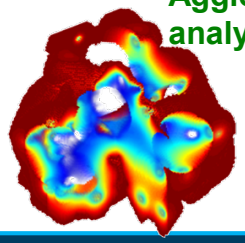

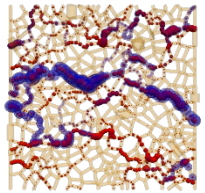

Component Transport

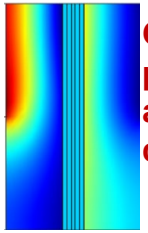

Cell-level performance and durability

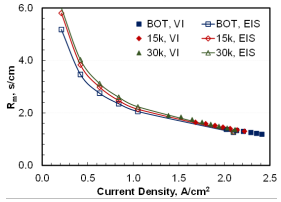

Predicting life and decay

Characterization of Aggregates and Agglomerates

- Ionomer and Pt/C exhibit different aggregation behavior, resulting in various heterogeneities within electrode that can be detected with various methods
  - Multiple techniques used to measure ionomer and carbon aggregates and agglomerates
    - Ionomer thin films plus larger agglomerates (globules)
    - Carbon aggregates 50 to 200 nm; larger agglomerates

Nano X-ray tomography

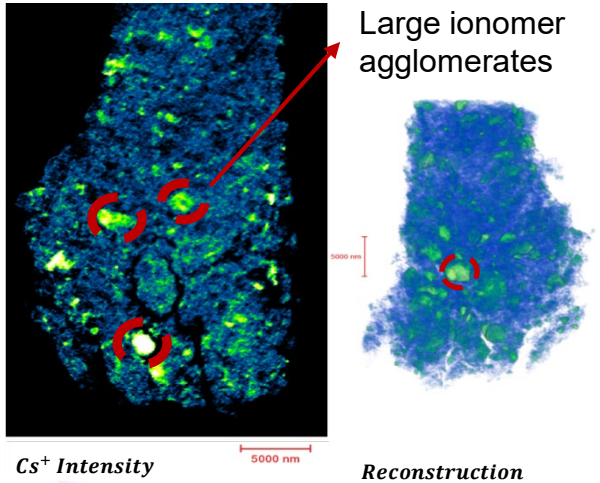

AFM

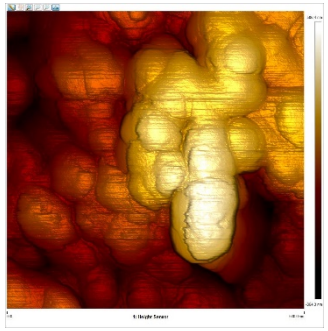

STEM

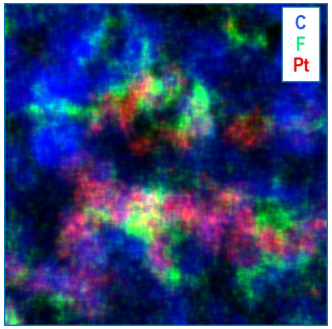

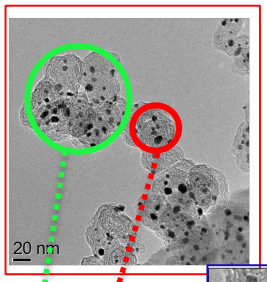

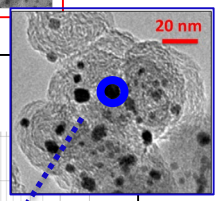

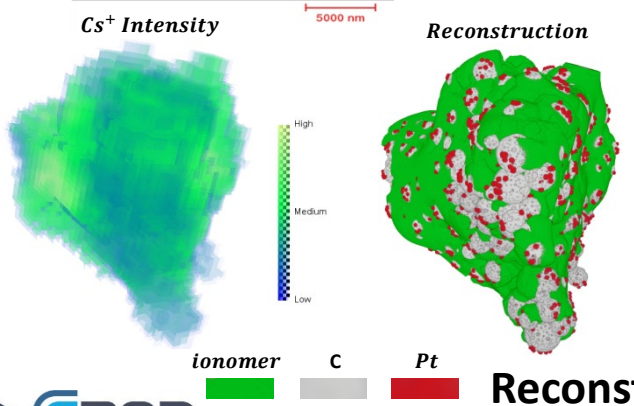

Reconstruction

X-ray Scattering

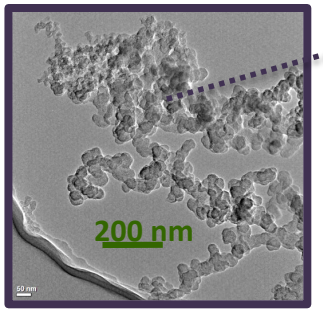

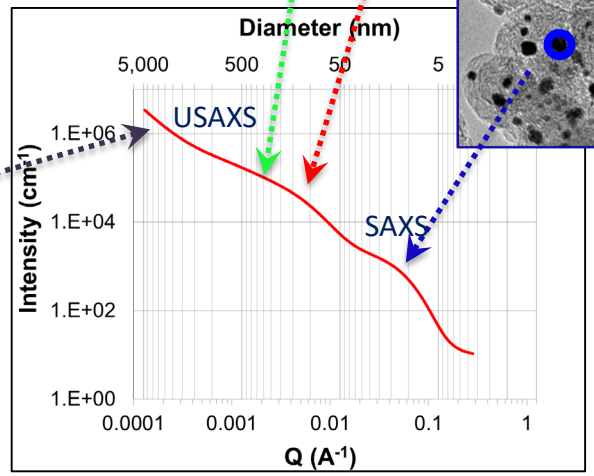

Ionomer Dispersion within Catalyst Layers

Comparing Ionomer+C and Ionomer+Pt/C

- Increased interactions when Pt added
  - Evidence for ionomer predominantly associated with Pt/C regions
    - Pt/ionomer interactions dominate aggregation in inks (measured by dynamic light scattering)

Pt/HSAC (50%) + HSAC-only (50%) in CL

CL

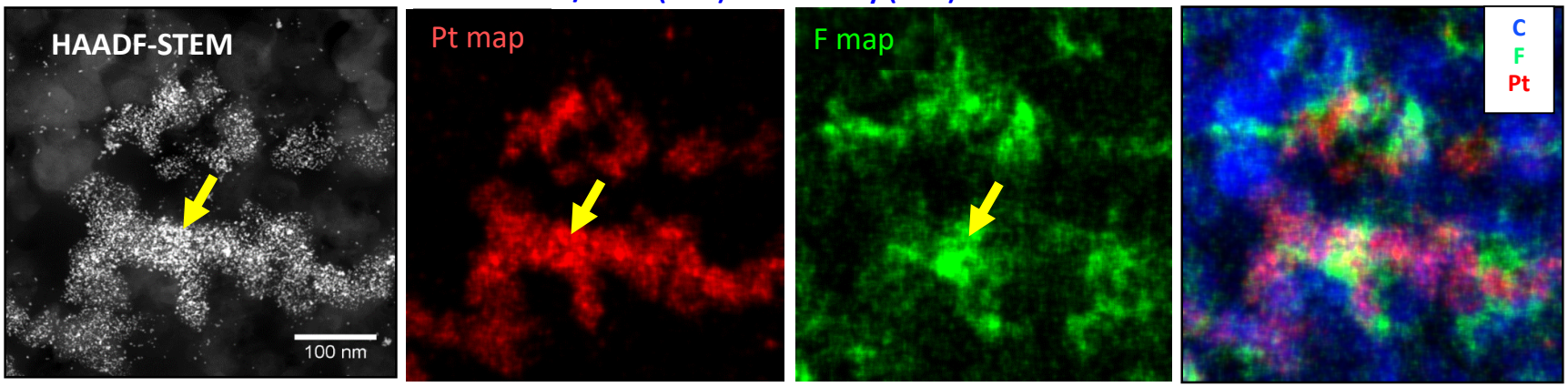

Ink

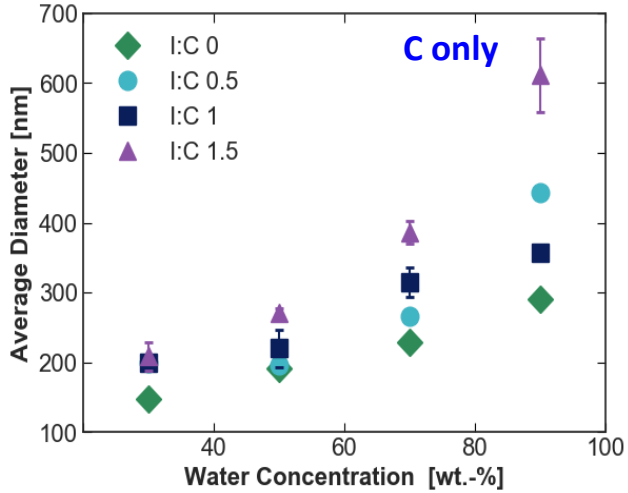

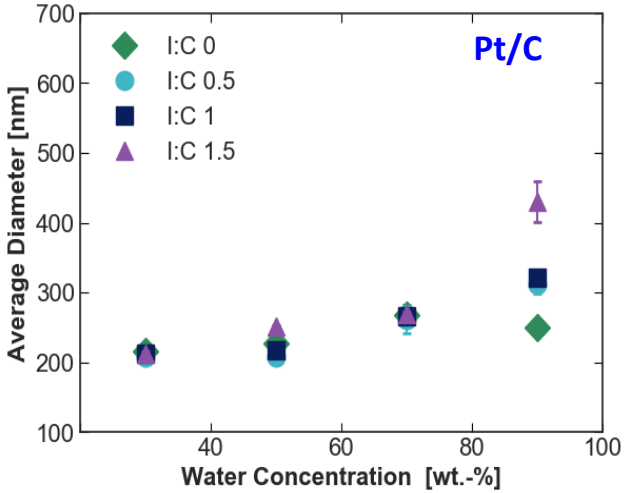

Higher agglomeration without Pt

Transport Measurements Related to Conditioning

- Break-in
  - Reduction in Non-Fickian transport resistance
    - Still figuring out the lack of polarization change
  - Removing majority of contaminants
- Voltage recovery
  - Improvements in mass activity
  - H_2/O_2-Air performance

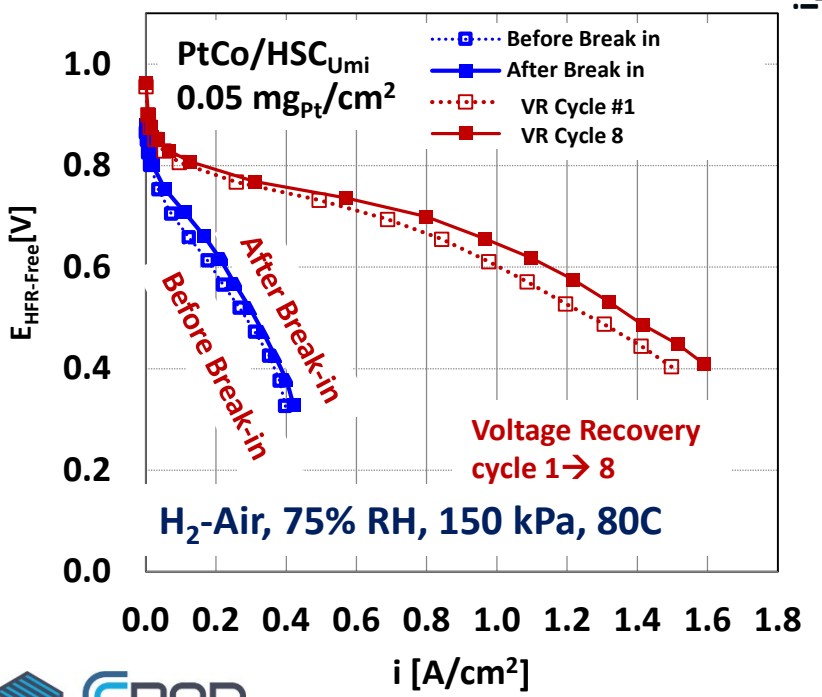

Changes in R_{nF} and mass activity seem to occur independent of each other

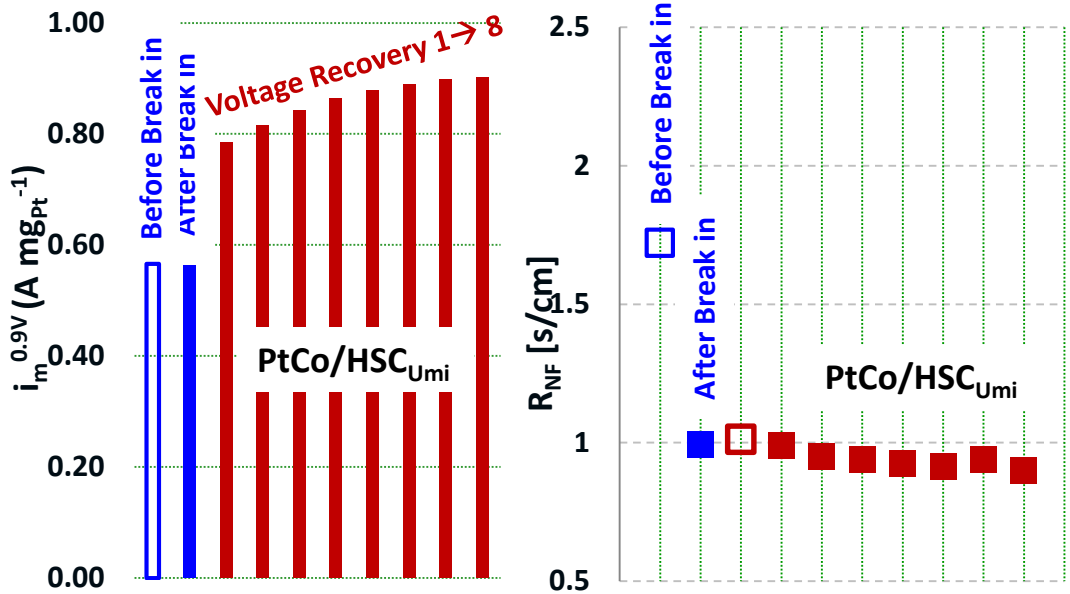

Suggests that break-in impacts local effects and voltage recovery more than macroscopic effects

First voltage recovery cycle is crucial for improved H_2/Air performance

Changes During Conditioning: Effect of Carbon Support

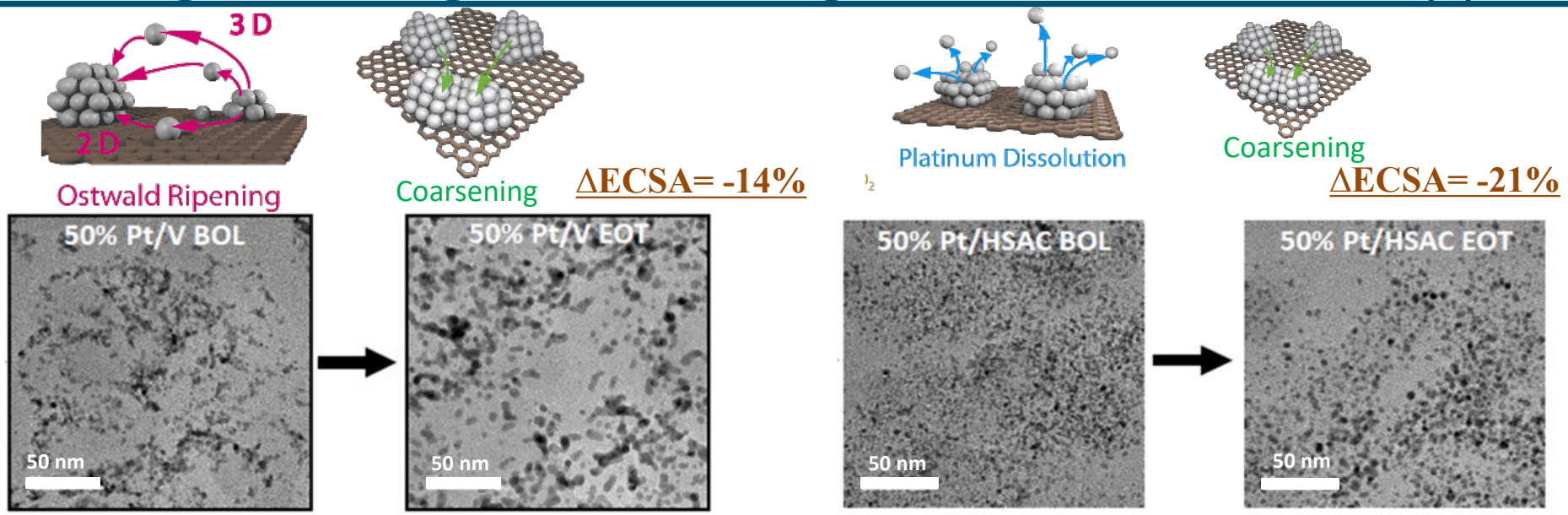

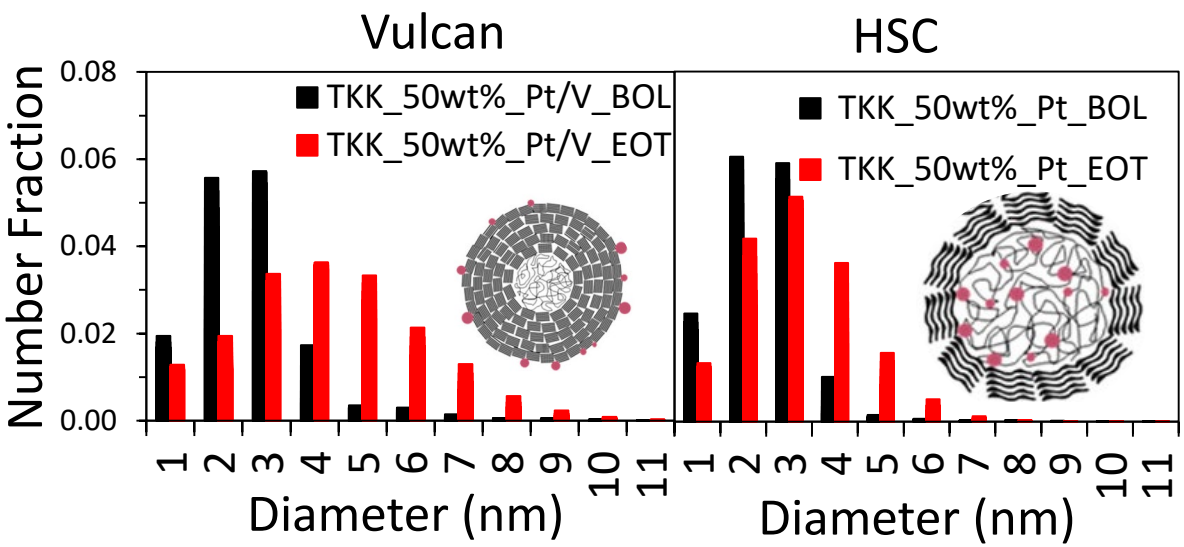

Pt/Vulcan$_{TKK}$ vs. Pt HSC$_{TKK}$

Differences in ECSA losses due to mechanisms contributing to particle growth (e.g., contributions due to particle coarsening, Pt-dissolution, and Ostwald Ripening)

Durability Approach: Materials-based Solutions to Decrease Degradation

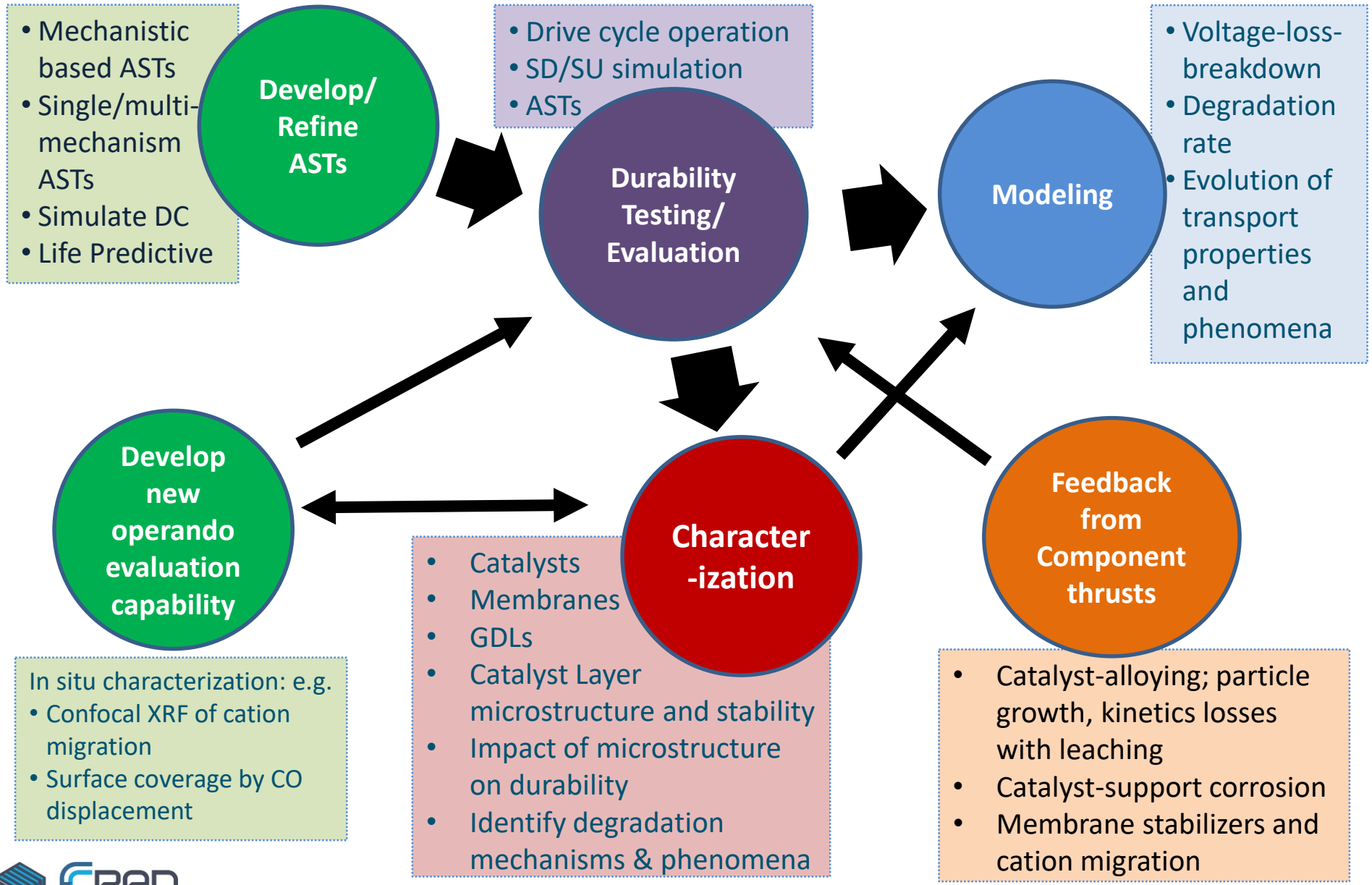

Durability: PtCo Cathode - Effect of Loading

(0.15 to 0.05 mg_{Pt}/cm^2)

80 °C, 100% RH, 150KPa

0.15 mg_{Pt}/cm^2

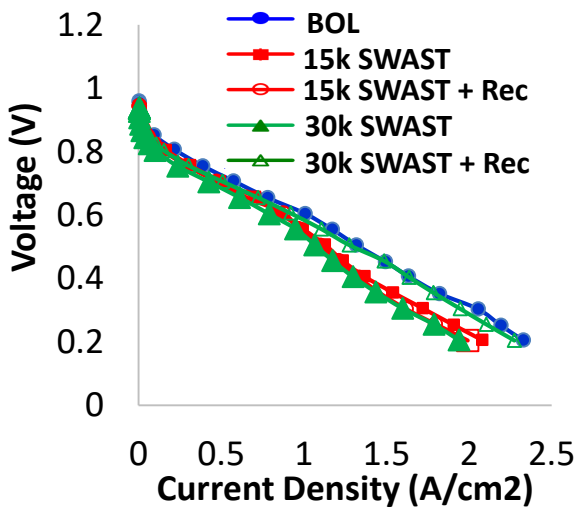

0.10 mg_{Pt}/cm^2

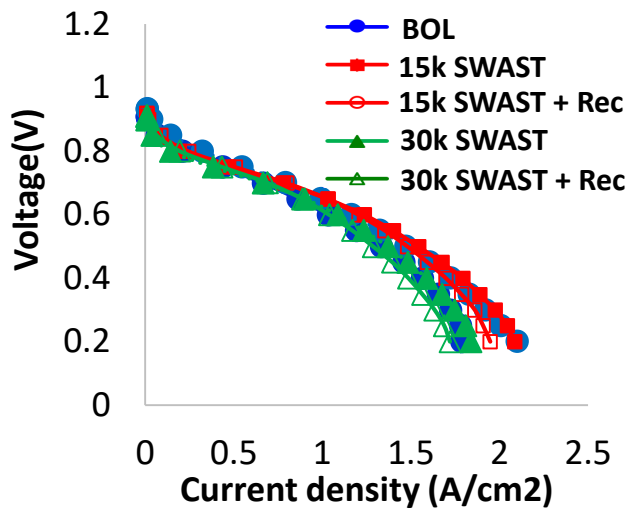

0.05 mg_{Pt}/cm^2

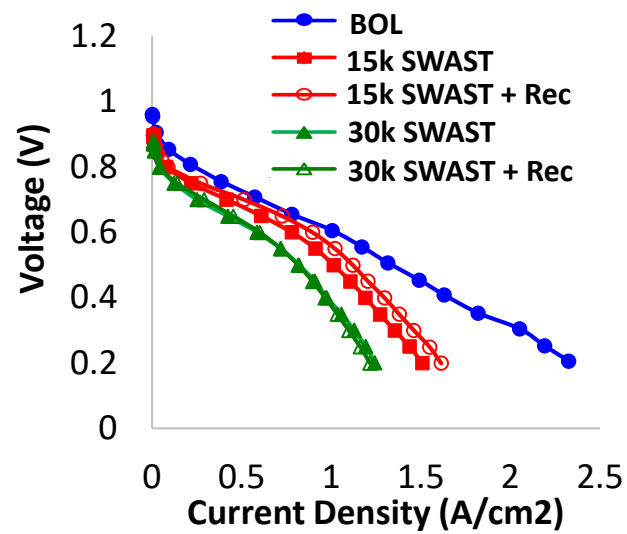

- After recovery @ 30,000 cycles, mainly kinetic losses observed

- ECSA and mass activity decrease
- Local transport still most significant loss at high current density

- ECSA loss due to particle size increase
- Mass activity loss due to Co leaching
- Durability losses (kinetic and transport) greatly exacerbated by lower loading

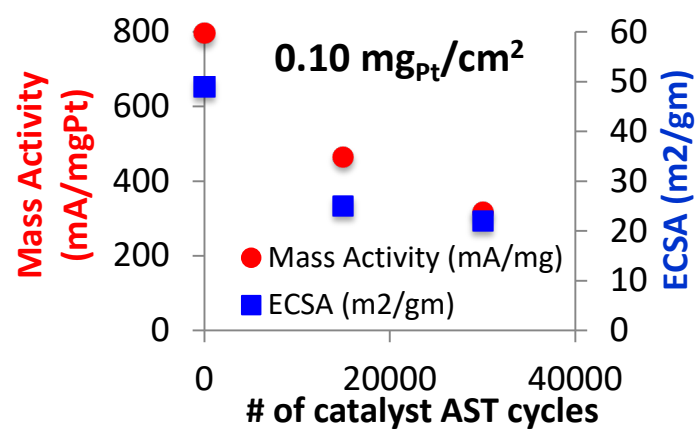

Square Wave Catalyst AST (0.6 – 0.95V)
80°C, 100% RH, 150kPa

Catalyst Degradation Loss Breakdown

R_m at Limiting Current Density (i_L): 1.5 atm, 4% X(O_2), 80°C, 90% RH

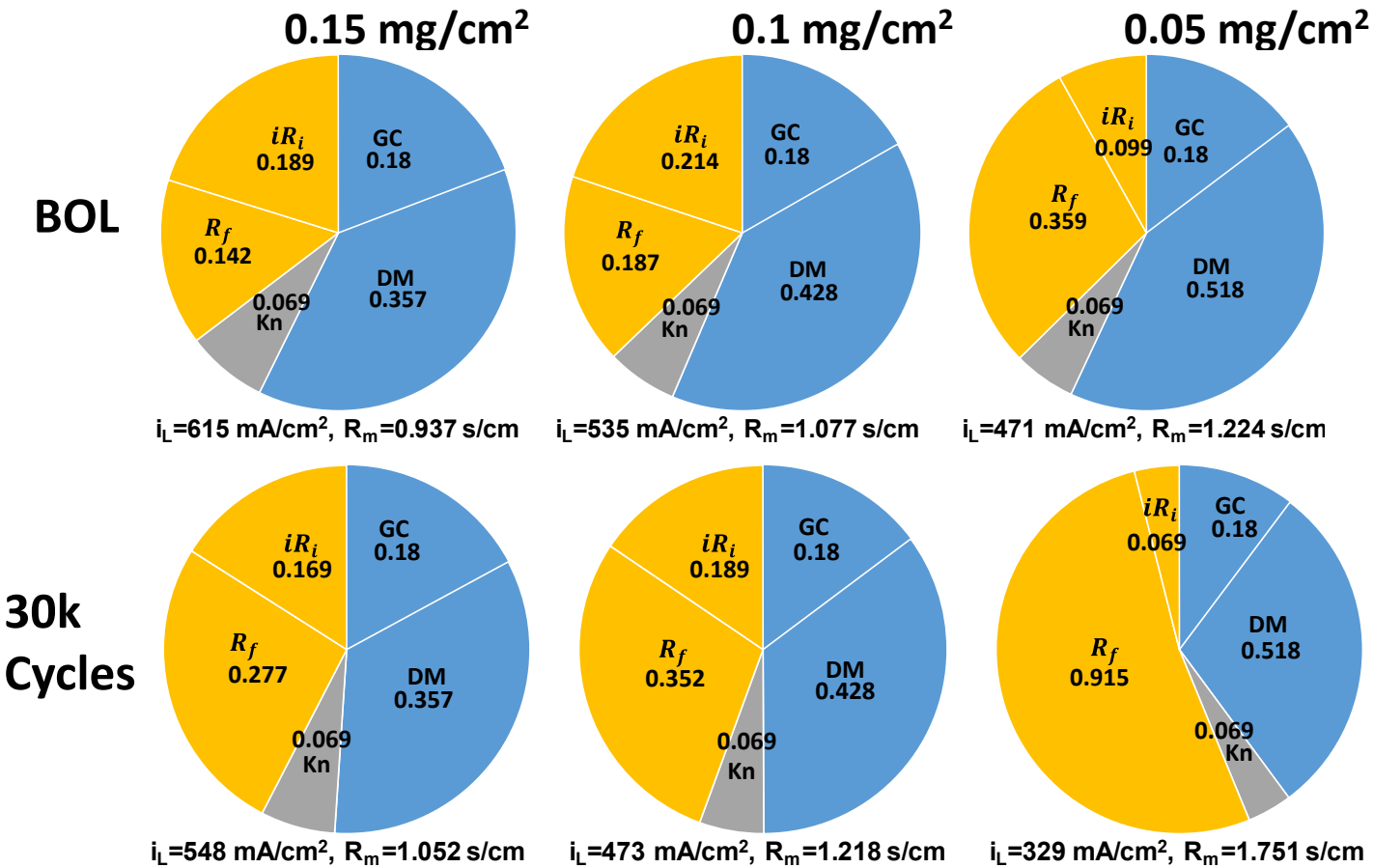

- At BOL, reducing Pt loading to 0.05 from 0.15 mg/cm² causes 30.6% increase in R_m
- After 30k cycles, R_m increased by 12.3% for 0.15 mg/cm² loading and by 43.1% for 0.05 mg/cm² loading, and is 66.4% higher in the lower loaded cell

Representation for R_m (Total Transport Resistance)

$$R_m = \underbrace{\left\{R_g \frac{P}{P_r} + R_d \frac{P}{P_r}\right\}}_{GC \quad DM} + \underbrace{R_{Kn}}_{MPL/CCL} + \underbrace{\left\{R_f + R_i \frac{i}{i_r}\right\}}_{CCL}$$

R_f = **Ionomer Film Resistance**

$$R_f = R_{O_2}/S_{Pt}$$

Approach: Electrode Layers and MEA Exploration

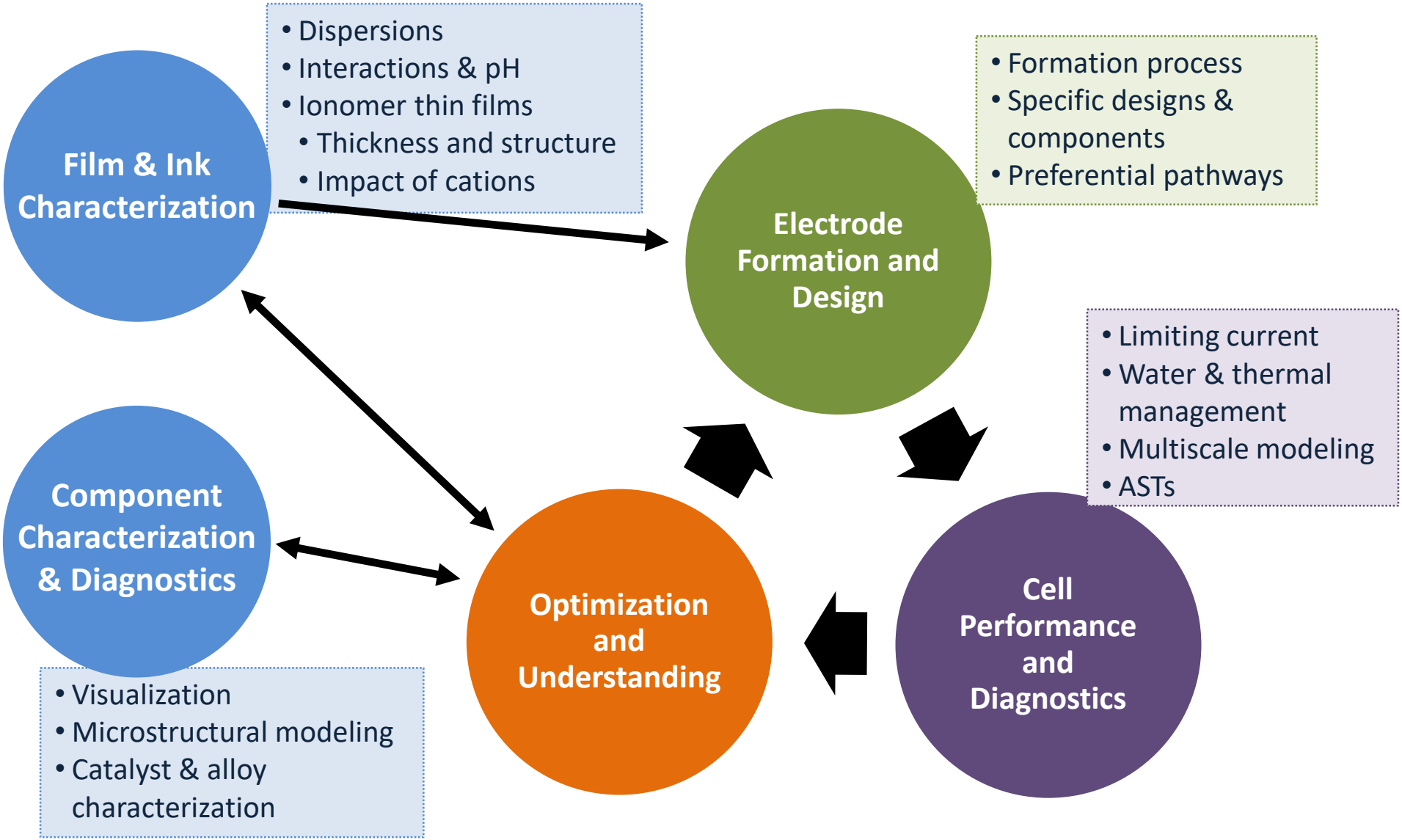

Case Study: Ink Solvent Ratio Effect on Performance

- Higher Θ with increased ink water content
  - Aggregates grow due to increased ionomer/particle interactions
- Slightly water-rich ink exhibits best performance due to trade-off between coverage and structure
  - High water contents - aggregation of side-chains and looser structure, whereas with
  - High propanol contents - clustering and reverse-micelle structure

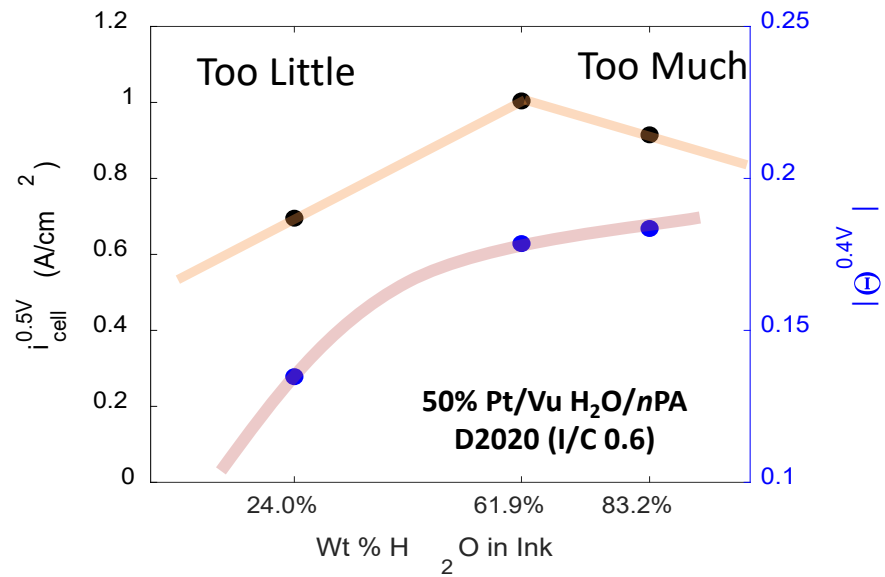

*n*PA rich ink

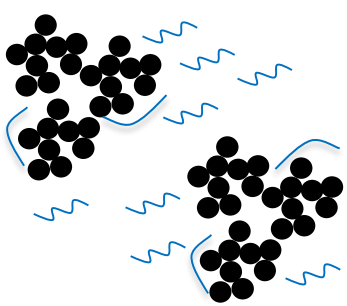

Standard ink

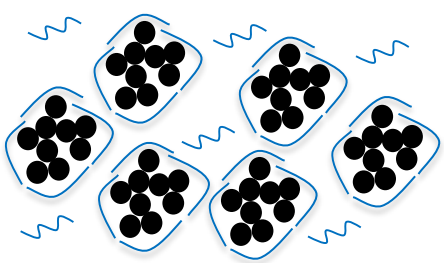

H_2O rich ink

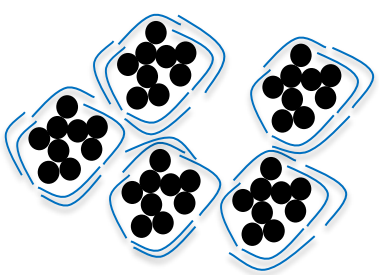

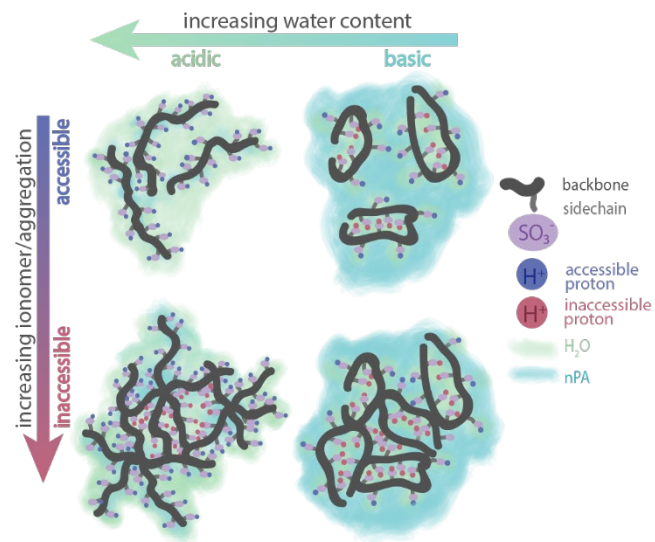

Berlinger et. al, : J. Phys. Chem. B 2018, 122, 7790−7796

Case Study: Ink Solvent Ratio Effect on Performance

- Higher Θ with increased ink water content
  - Aggregates grow due to increased ionomer/particle interactions
- Slightly water-rich ink exhibits best performance due to trade-off between coverage and structure
  - High water contents - aggregation of side-chains and looser structure
  - High propanol contents - clustering and reverse-micelle structure
- Larger solvent effects in O_2 transfer-limited region
  - Better aggregate break-up in water rich inks
  - Additional ionomer leads to thicker films on or near Pt
  - Similar to that observed for non-limiting case

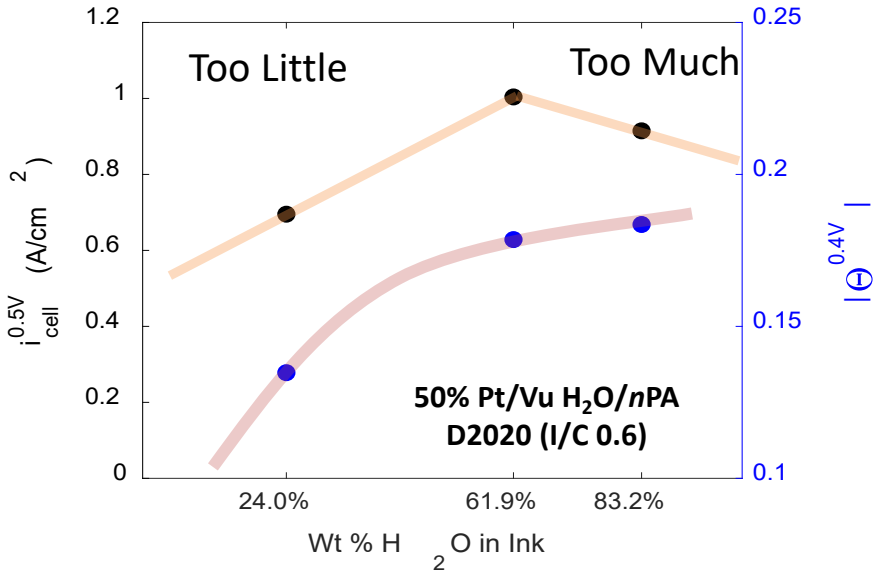

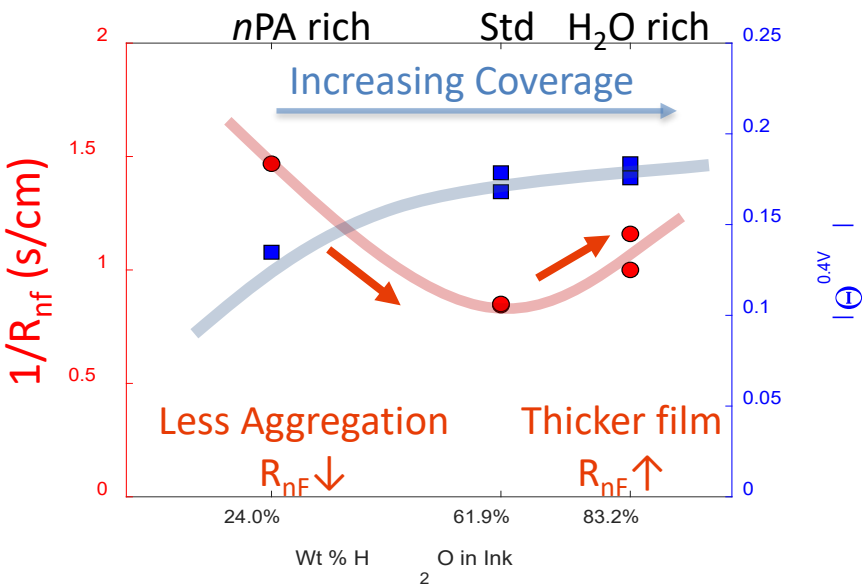

Electrode Microstructure Reconstruction

Method to reconstruct electrode microstructure from multiple datasets

Nano-CT data for morphology of the secondary pores

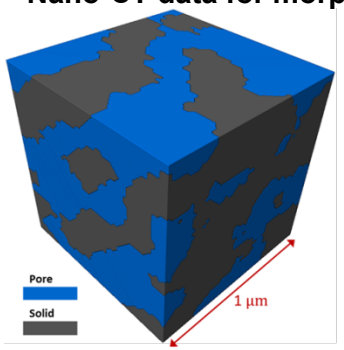

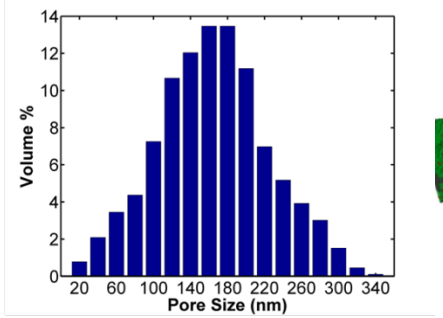

TEM and USAXS data for C particle size distribution

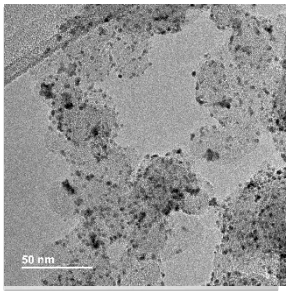

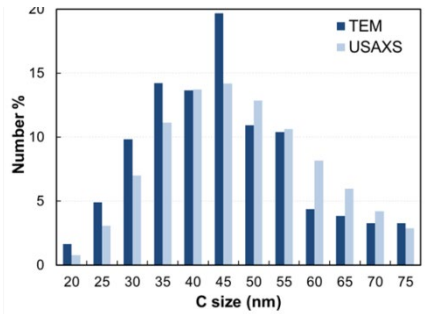

TEM and USAXS data for Pt particle size distribution

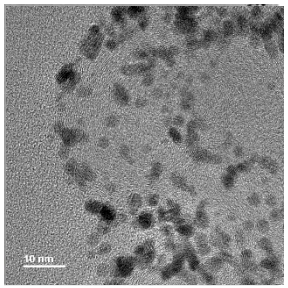

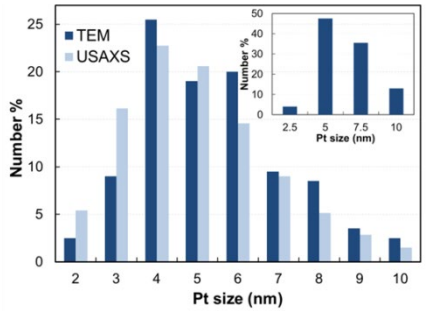

Resulting Microstructure

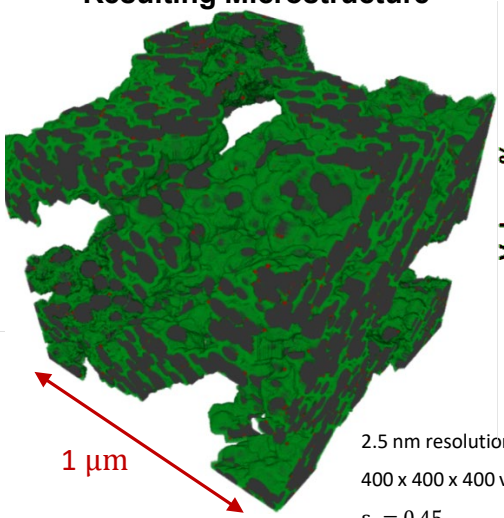

2.5 nm resolution

400 x 400 x 400 voxels

$\varepsilon_v = 0.45$

Validation against MIP and BET

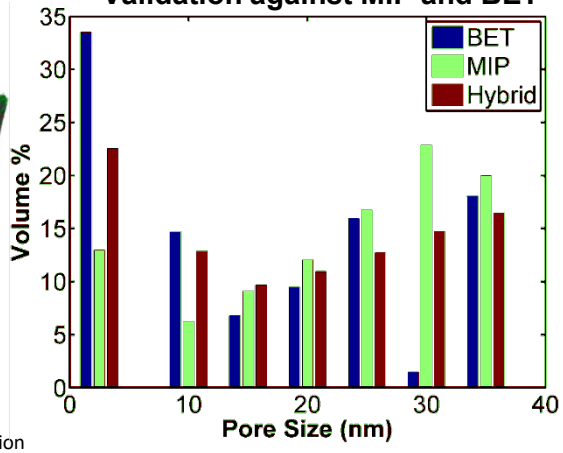

Calculated ionomer size distribution is independent of random C and Pt placement – does not directly correspond to ionomer film coverage

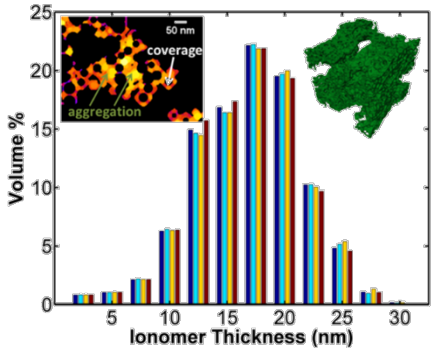

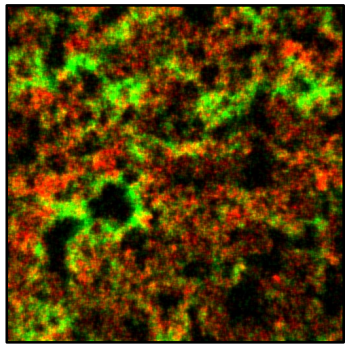

Microstructural Modeling

$$Effectiveness\ Factor, Er = \frac{Actual\ reaction\ rate}{Rate\ if\ not\ slowed\ by\ diffusion}$$

Direct numerical simulation of O_2 transport in multi-phase agglomerate

$d_A = 100\ nm$ *section view*

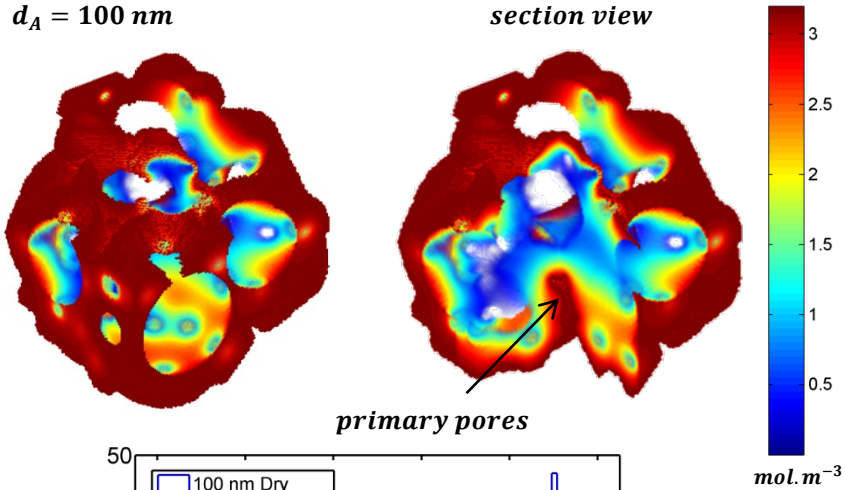

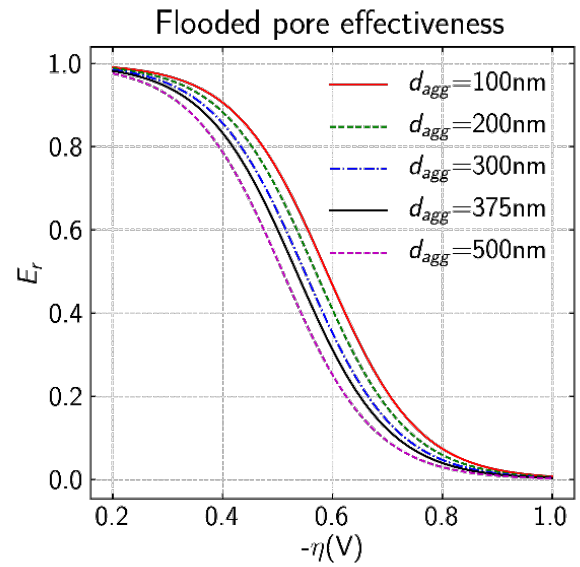

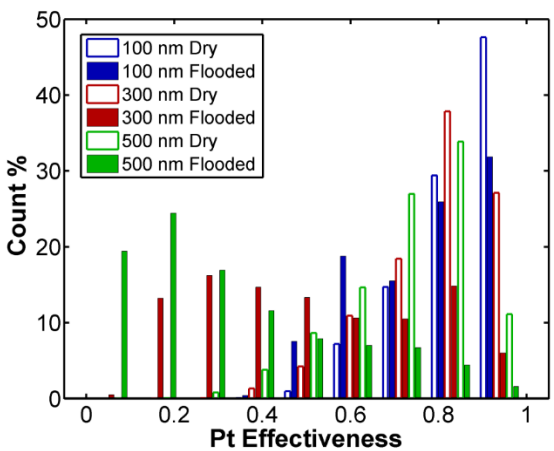

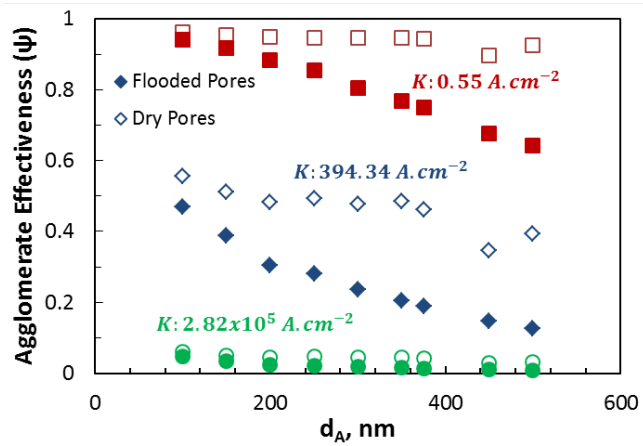

$$c^r_{O_2} = 34.1\ mol.m^{-3}$$

$$i = K\left(\frac{c_{O_2}}{c^r_{O_2}}\right)$$

- Catalyst effectiveness is generally smaller if particles are closer to agglomerate center, at higher current density, and if pores are flooded

Modeling of Microscale Transport-Catalyst Layer Agglomerates

- Explore agglomerate structures and understand mechanisms limiting of transport

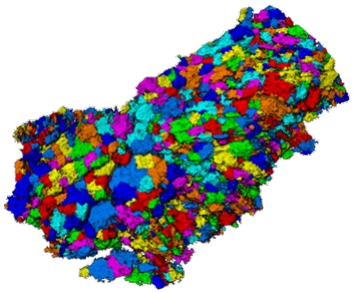

Agglomerates identified by applying binary separation algorithm to segmented phase contrast images

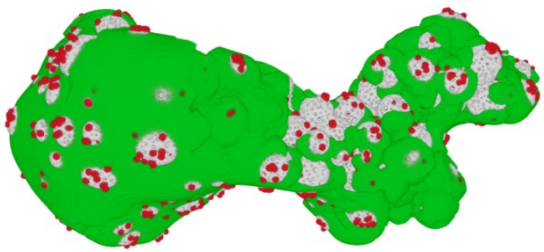

Reconstructed agglomerate includes porous C, Pt, and ionomer distributions from absorption contrast images

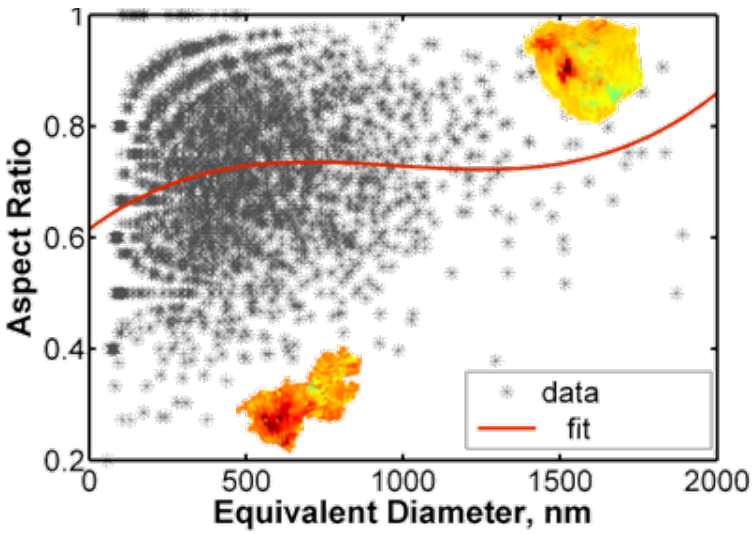

Cylindrical agglomerates show lower O_2 transport resistance than spherical agglomerates of same equivalent diameter (500 nm), especially if flooded

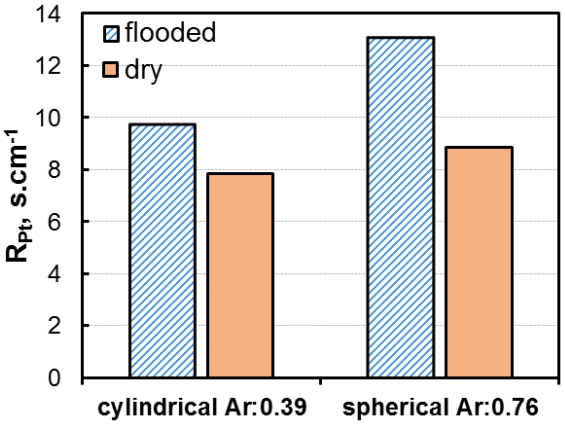

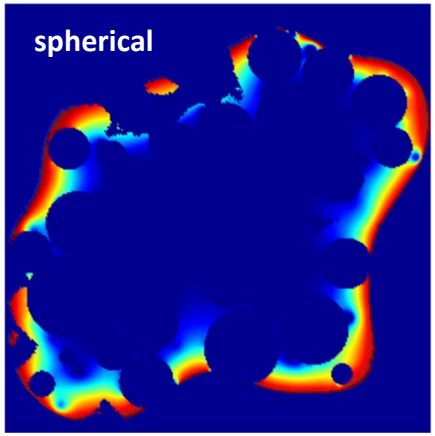

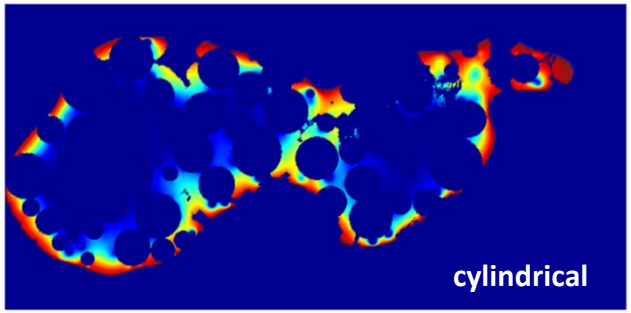

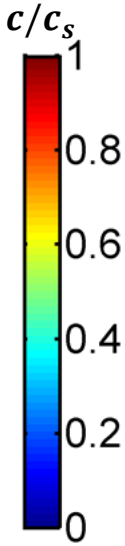

O_2 concentration in ionomer phase (flooded agglomerates)

Optimizing CL Structure (Ionomer Distribution)

Control ionomer content & distribution

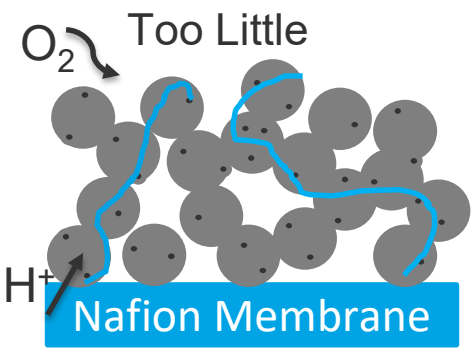

- Poor H^+ Transport
- Lower Pt utilization

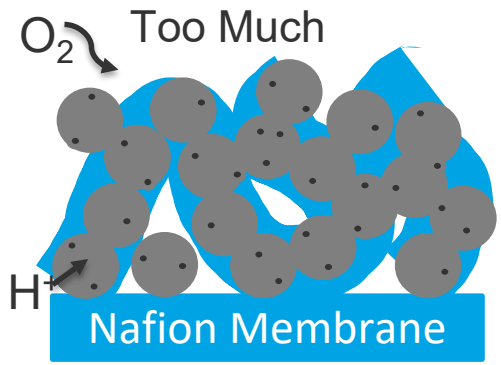

- Decreased O_2 transport
- Site and Pore Blockage

Ionomer Inhibits ORR

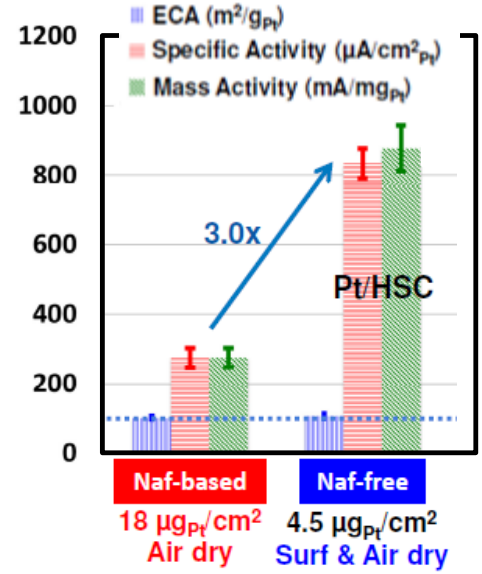

Challenge: Difficult to control and characterize

SEM elemental map

Umicore 0.1 mg PtCo/HSC - Bulk I:C 0.9

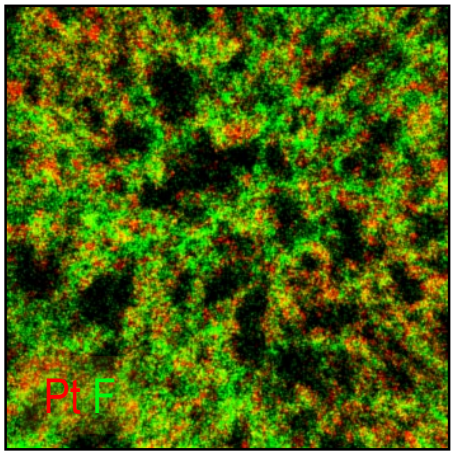

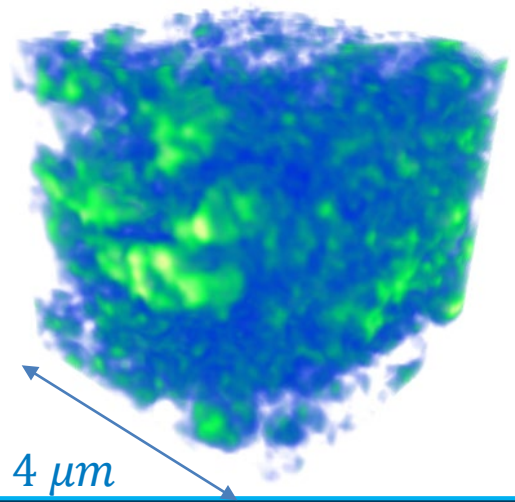

Pt/HSC
Ionomer

Ordered Array Electrode

Array Electrode

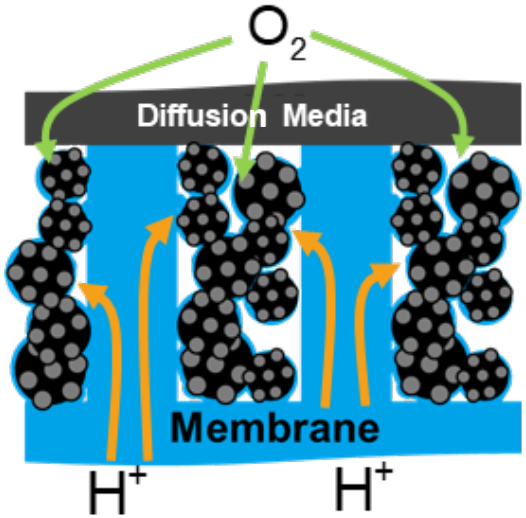

Nanowire Electrode

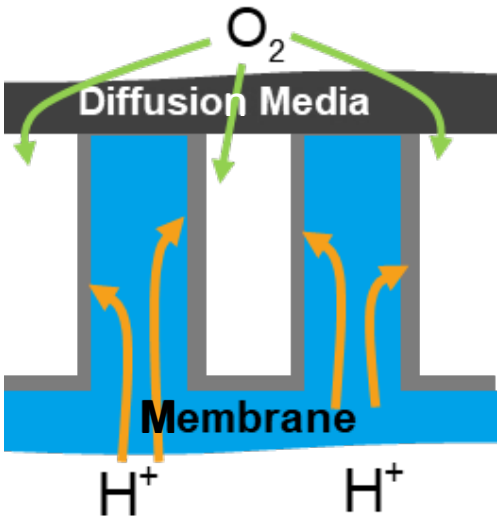

Carbon Pt Ionomer

*not to scale

Array Electrode

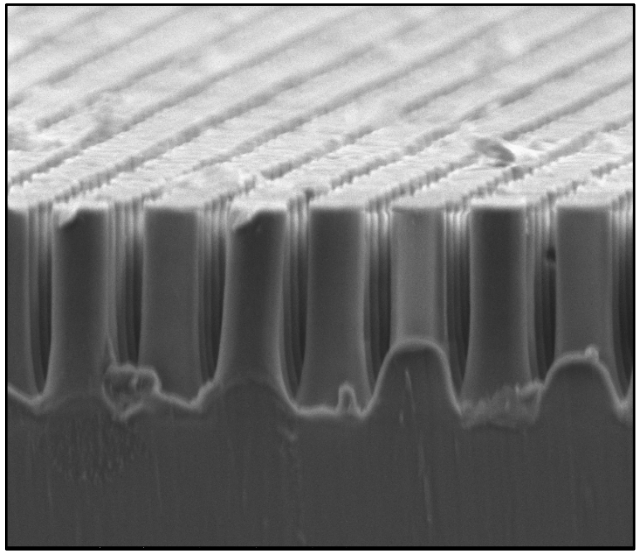

Nanowire Electrode

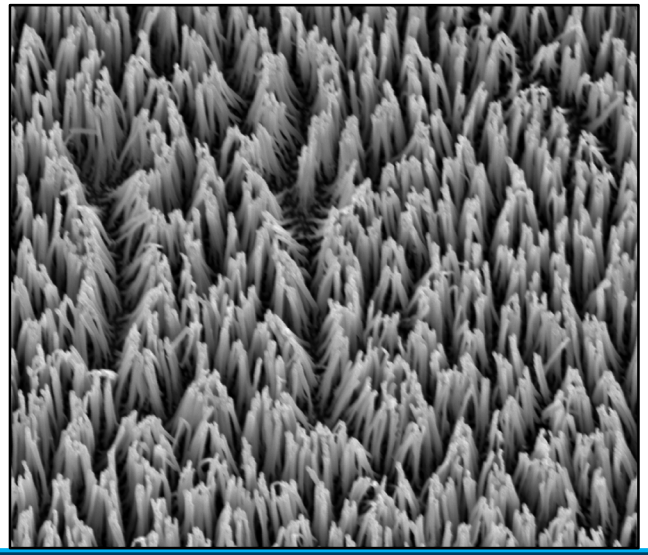

- Meso-structured electrode relies on vertically aligned ionomer channels for long-distance H+ transport
- Catalyzed elements can have reduced ionomer content

FC-PAD Support to FOA-1412 Projects

Interactions with DOE-awarded FC-PAD Projects (FOA-1412)

POC assigned for each project to coordinate activities with PI

FC-PAD work related to those presented in those AMRs

FC155: 3M - PI: Andrew Haug – FC-PAD POC: Adam Weber

FC156: GM - PI: Swami Kumaraguru – FC-PAD POC: K.C. Neyerlin

FC157: UTRC - PI: Mike Perry – FC-PAD POC: Rod Borup

FC158: Vanderbilt - PI: Peter Pintauro – FC-PAD POC: Rangachary Mukundan

- 30% of National Lab budget supports FOA projects
  - Equal support to each project
- Two in-person FC-PAD meetings held annually - include FOA members with individual sessions held to discuss interactions and progress

FC-PAD support to: Fuel Cell Membrane-Electrode-Assemblies with Ultra-Low Pt Nanofiber Electrodes

PI: Peter Pintauro - Project ID: # FC158

Quantify Kinetic and Transport Losses During Potential Cycling

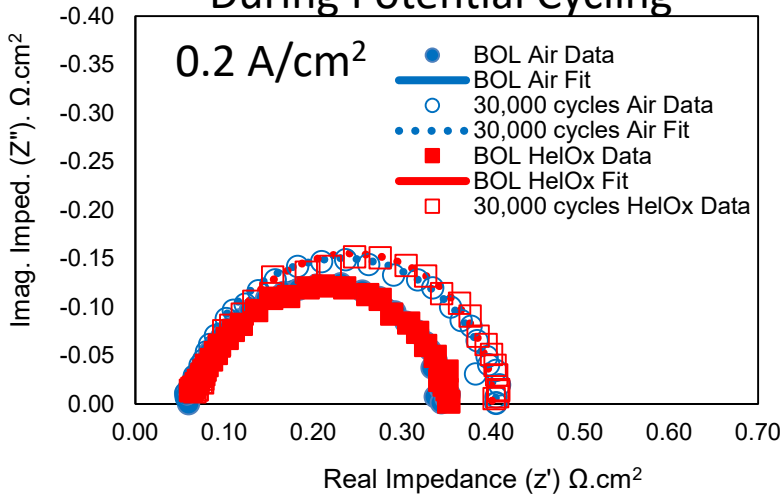

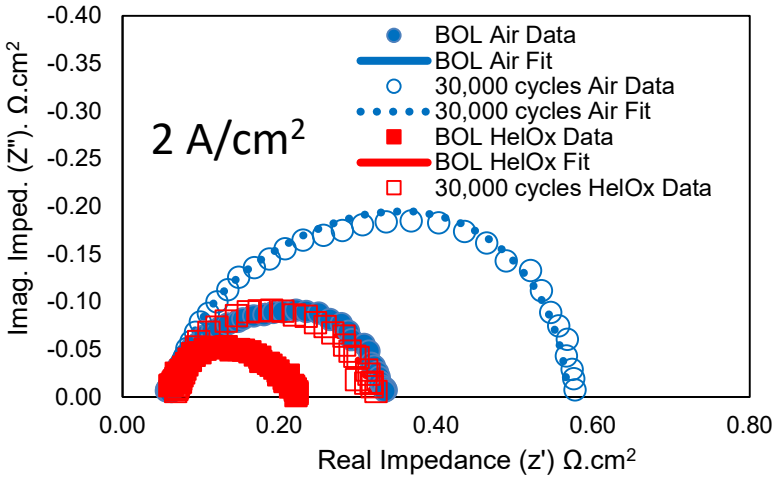

Characterization of Nanofiber Electrodes

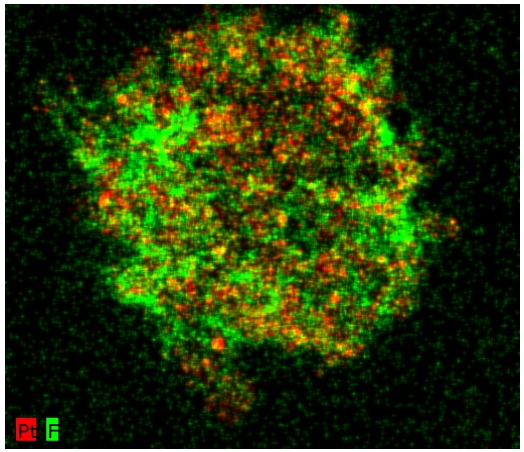

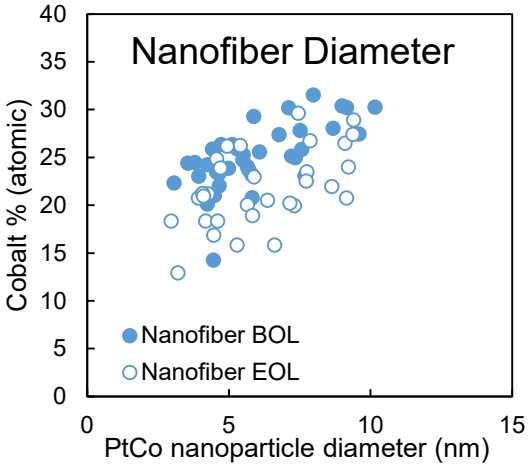

Water Visualization

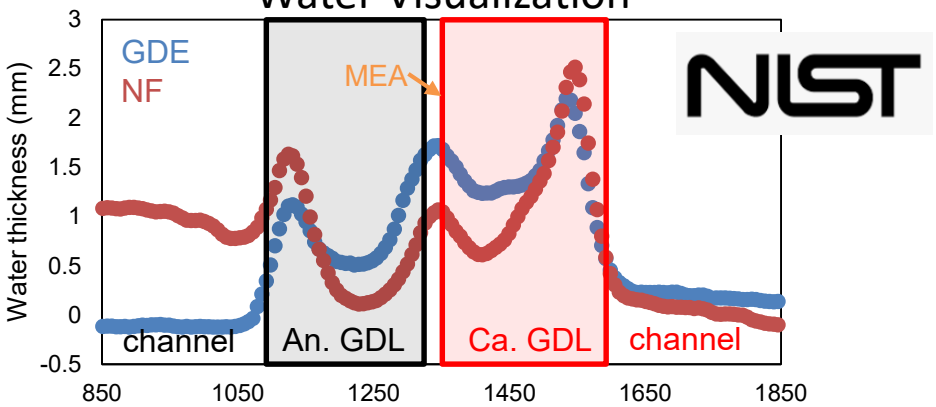

- Better water management and better durability of nanofiber MEAs

FC-PAD support to: High performance PEFC electrode structures

P.I.: Mike L. Perry - Project ID: FC157

United Technologies Research Center

STEM to estimate agglomerate size

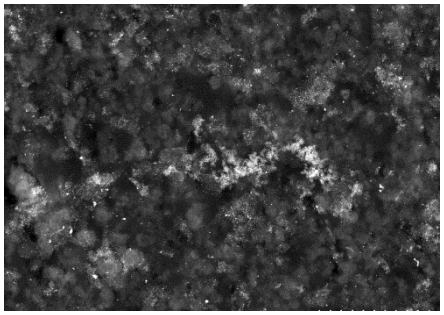

Digitized images

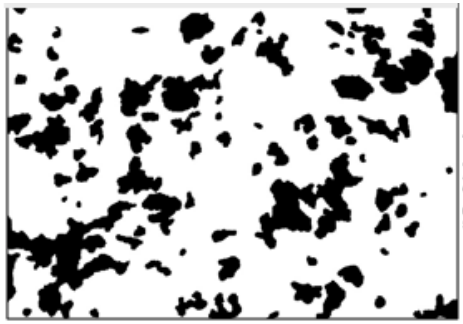

Agglomerate Distribution by slicing through smaller dimension of agglomerate chains.

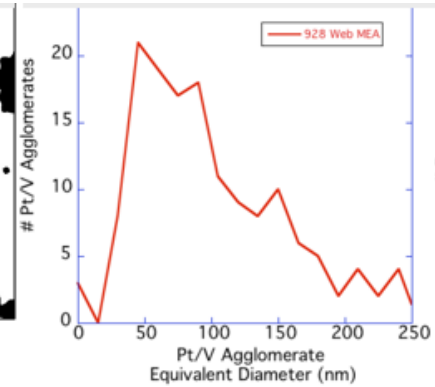

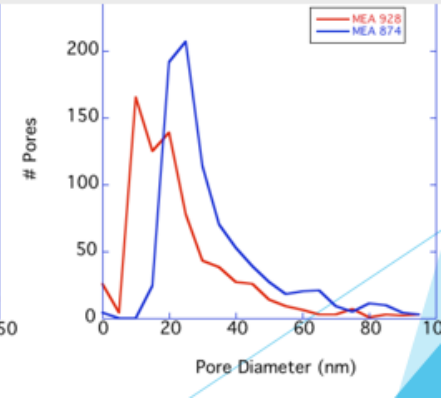

AFM Measurements of Ionomer Thickness

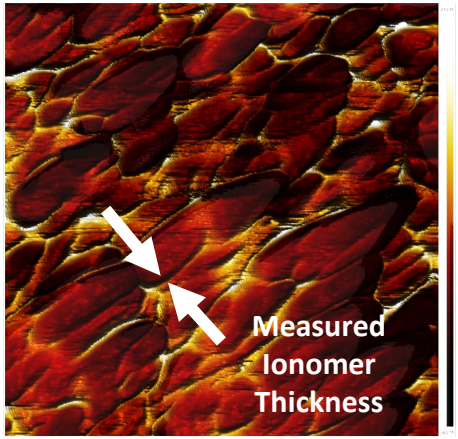

Catalyst Layer Porosity Measurements

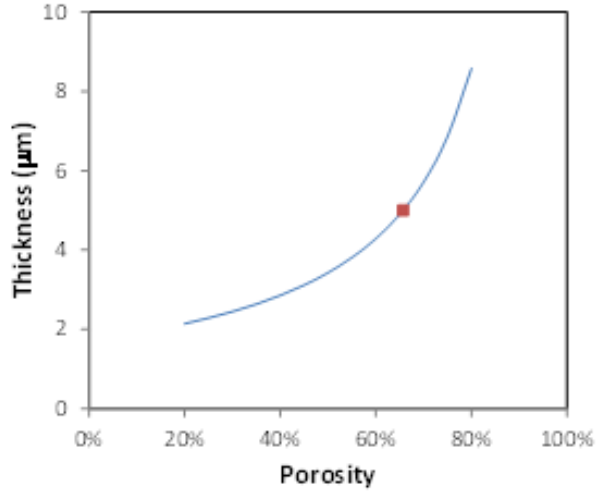

Modeling porous carbons for optimization of catalyst utilization

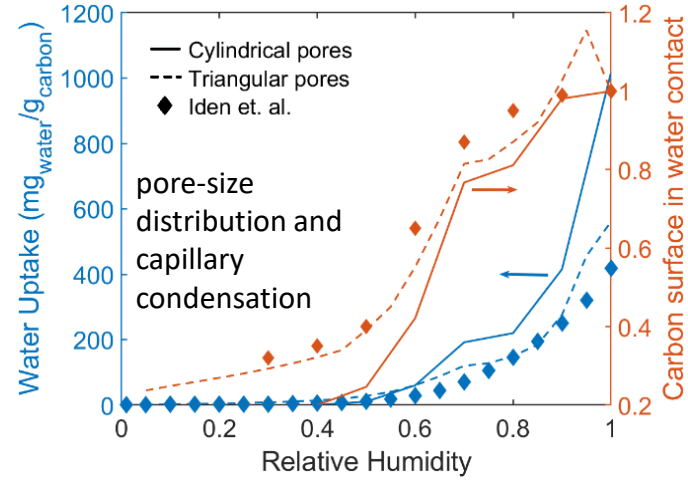

FC-PAD support to: Durable High Power Membrane Electrode Assembly with Low Pt Loading

P.I.: Swami Kumaraguru - Project ID: FC156

Pt Dissolution (half-cell)

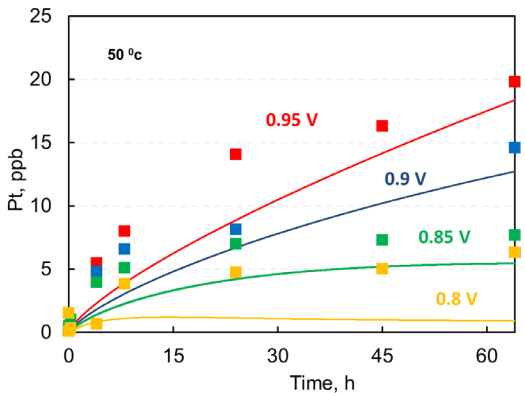

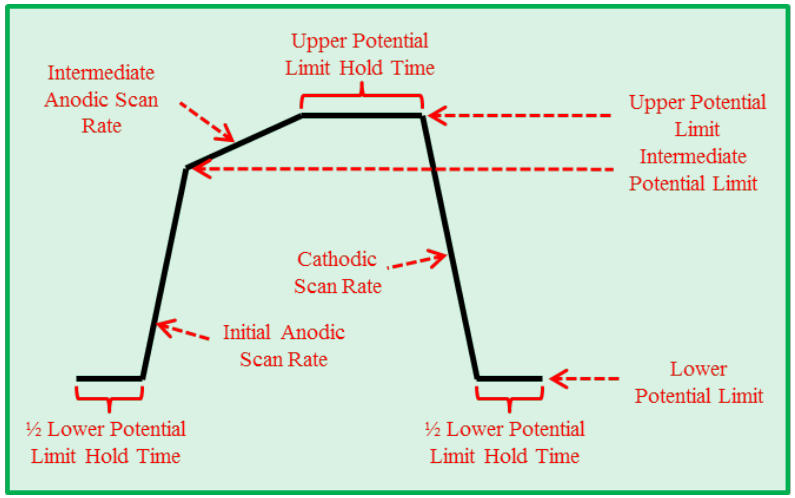

H_2-N_2 voltage cycling to identify operational limitations

Model framework development to identify root cause of durability losses

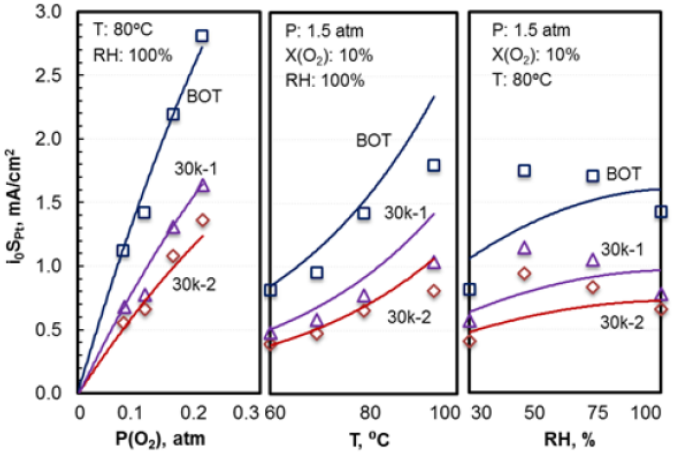

Impact of Local Shorting on Membrane Degradation

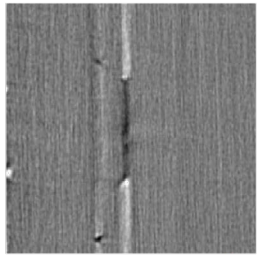

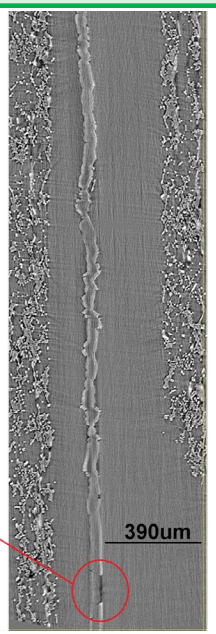

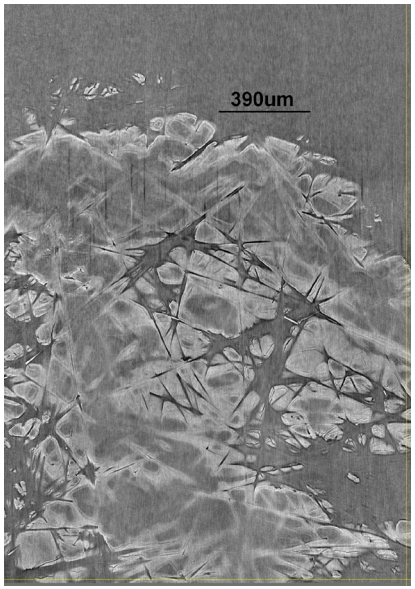

FC-PAD support to: Novel ionomers and electrode structures for improved PEMFC electrode performance at low PGM loadings

P.I.: Andrew Haug- Project ID: FC155

Component understanding

Ionomer morphology and properties

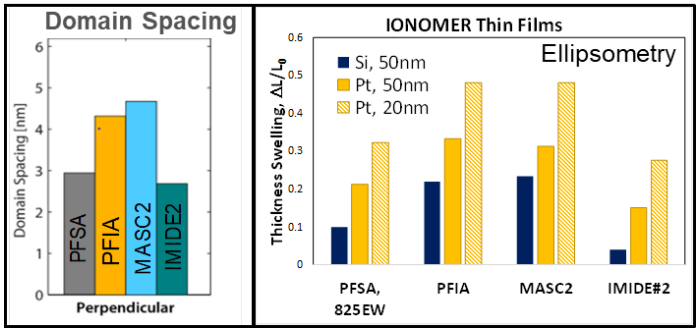

PFSA & IMIDE#2 more dense and oriented

Examine processing conditions and CL structure

	Type 1 vs	Type 2	>400nm Agglomeration
C-type	HSC	XC72	7X
%M/C	XC72	10V50E	50X
I/C	0.8	0.4	3X
Ionomer	825	PFIA	~2X
Electrode	**dNSTF,** XC72, I/C=0.4	10V50E Baseline	**~75X** (500X for HSC)

dispersed NSTF results in higher agglomeration

Phenomena elucidation

Transport analysis

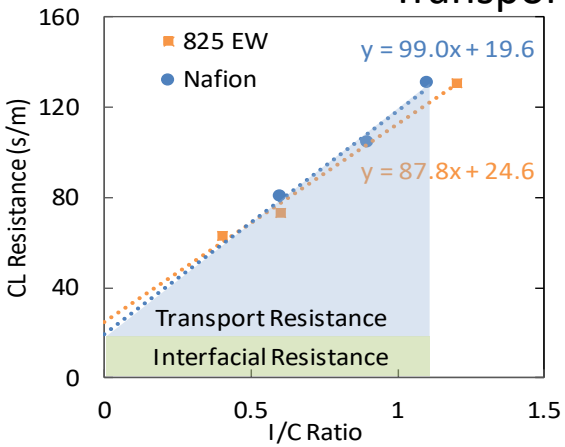

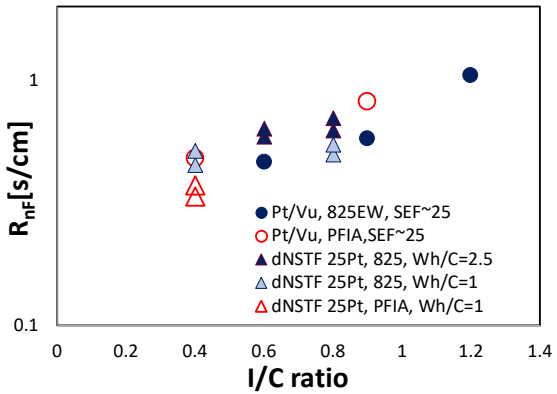

3M ionomers and dNSTF result in lower local resistance

ASTs and cell diagnostics

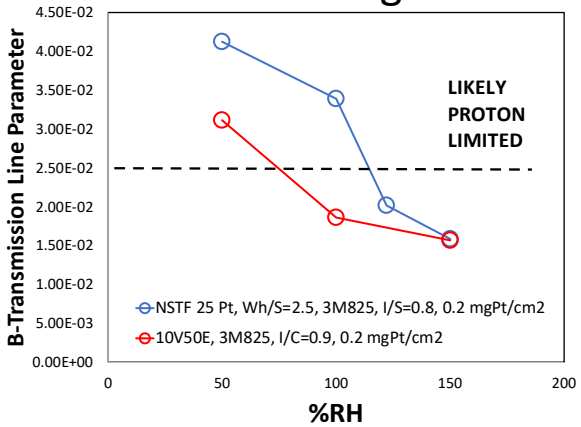

Better water management and durability with dNSTF and apparently proton limited

FC-PAD Planned Work Related to Heavy-Duty Applications

Heavy-Duty Deviations from Light-Duty (Durability & Efficiency)

- Much longer lifetimes (1,000,000 miles; 25,000-30,000 hrs)
- Different drive cycles compared with light-duty
  - Long-haul and delivery also have substantially differing drive cycles
- Focus on improved efficiency - higher operating temperatures (better kinetics), higher emphasis on lower stack power density (higher voltage)
- Cost targets are less stringent depending upon efficiency and durability payback

Initial FC-PAD Workscope

- Understand the heavy-duty fuel cell operating space and prioritize research directions
  - Examples include: more idle time, fewer start/stops (long haul), more time at high voltage, minimizing voltage clipping, understand efficiency hit due to gas crossover through membrane for extended idle, low-power operation with high-power extended spikes. Understand the effect of membrane additives, membrane thickness, catalyst particle size and catalyst alloying under heavy duty operating modes.
- Refine applicable models, characterization, and diagnostics to heavy-duty operating conditions & materials
- Develop refined ASTs for extended life-time prediction with appropriate heavy-duty materials and operating conditions

Planned activities on understanding of component properties, structures and transport phenomena is applicable to both light- and heavy-duty

Summary

- **Relevance/Objective:**
  - Optimize performance and durability of fuel-cell components and assemblies
- **Approach:**
  - Use synergistic combination of modeling and experiments to explore and optimize component properties, behavior, and phenomena
- **Selected Technical Accomplishments:**
  - Measurements and modeling effect of loading with durability potential cycling
  - Transport measurements during MEA conditioning evaluating carbon support effect
  - Evaluation of aggregate and agglomerates in catalyst layer by multiple complimentary techniques and their impact by microscale transport modeling
  - Evaluation of catalyst-ink solvent effect on catalyst layer structure and performance
  - Developed catalyst-layer architectures with better transport and structural stability
- **Future Work:**
  - Greater focus on heavy duty applications, with greater emphasis on efficiency and durability
  - Continue to develop the knowledge base to improve catalyst layer structures and component integration for fuel cell performance, efficiency, and durability

Acknowledgements

FC-PAD acknowledges funding from:

DOE EERE: Energy Efficiency and Renewable Energy

Fuel Cell Technologies Office (FCTO)

- Fuel Cells Program Manager & Technology Manager:
  - Dimitrios Papageorgopoulos
  - Greg Kleen

- Organizations we have collaborated with todate
- User Facilities
  - DOE Office of Science: SLAC, LBNL-Advanced Light Source, ANL-Advanced Photon Source, LBNL-Molecular Foundry, ORNL-Center for Nanophase Materials Sciences, ANL-Center for Nanostructured Materials, LANL-Center for Integrated Nanotechnologies
  - NIST: BT-2

Save the Date and Sign up for Our Newsletter

All relevant DOE offices and other federal agencies working on hydrogen and fuel cell technologies at Annual Merit Review (AMR)

2019 AMR – April 29 – May 1
Crystal City, VA
www.hydrogen.energy.gov

Sign up to receive hydrogen and fuel cell news and updates

www.energy.gov/eere/fuelcells/fuel-cell-technologies-office-newsletter

Question and Answer

- Please type your questions to the chat box. **Send to: (HOST)**

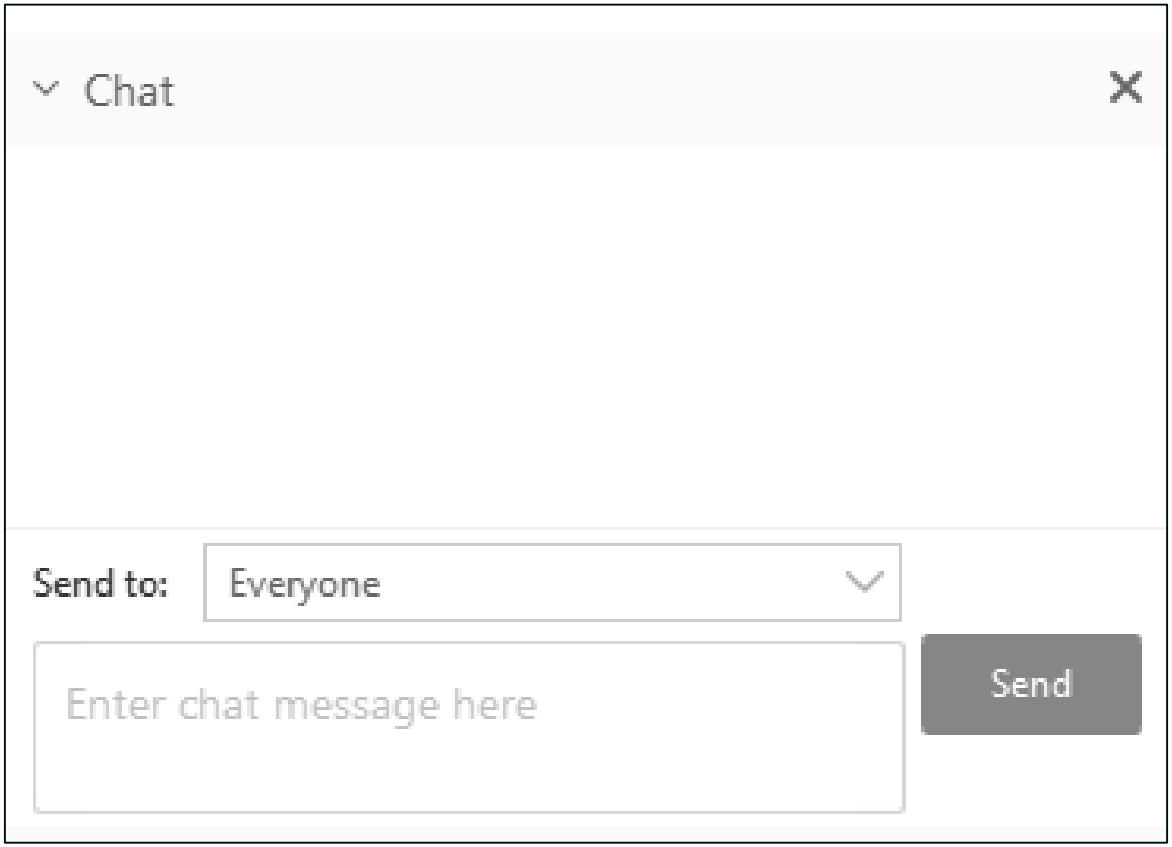

Thank you

Gregory Kleen
Greg.Kleen@ee.doe.gov

Eric Parker
DOEFuelCellWebinars@ee.doe.gov

Rod Borup
borup@lanl.gov

hydrogenandfuelcells.energy.gov

Backup Slides

FC-PAD Landscape

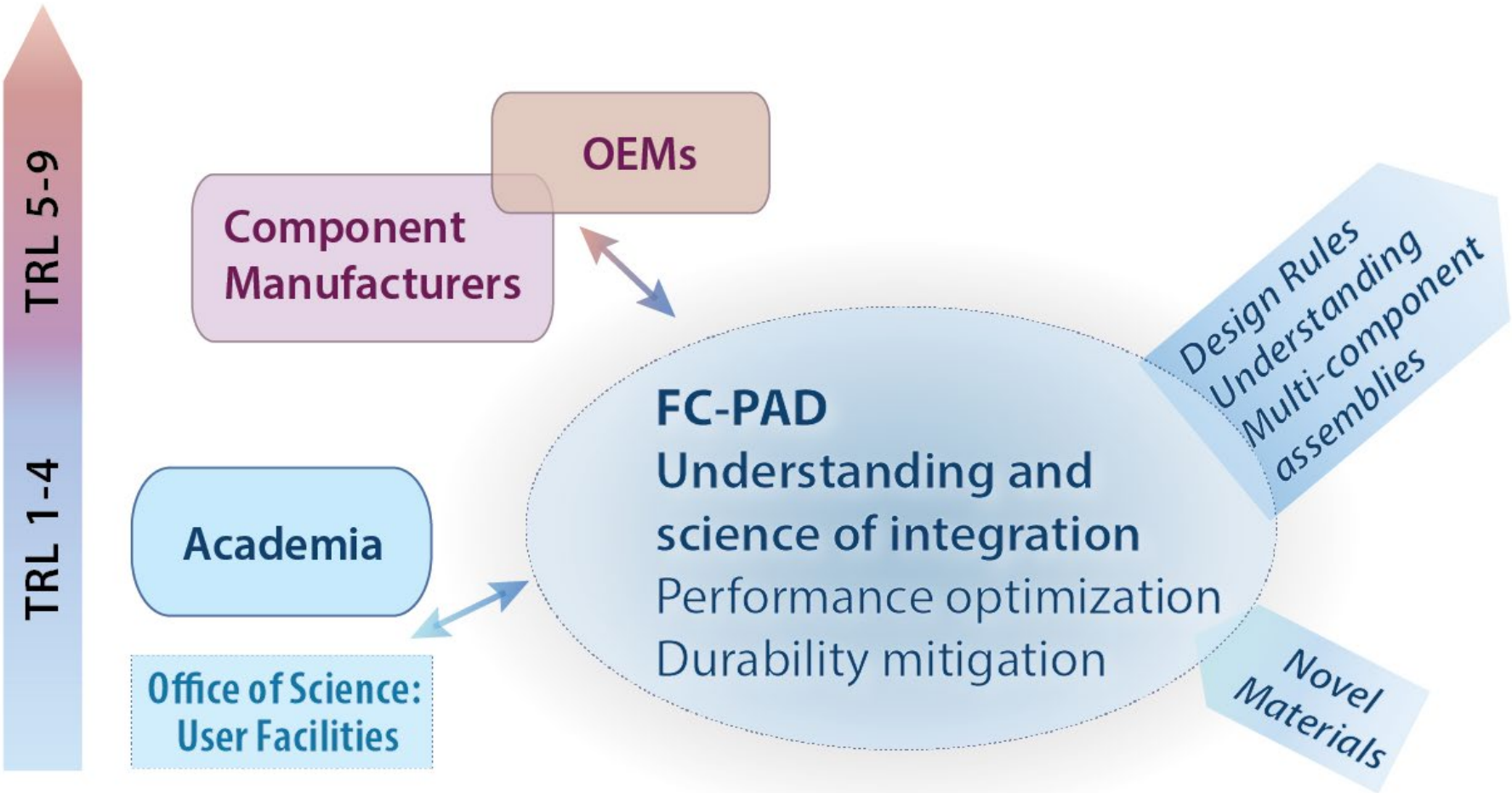

- FC-PAD conducts research at pre-competitive development levels
- Primarily TRL 2, 3, 4
- FC-PAD directly interacts with OEMs, components suppliers and academia

Agglomerates: Dispersions

- Ionomer solutions: colloidal dispersions with multiple solvents and ionomer
  - Precursor to ionomer interactions

50% H_2O, 0.2 wt-%

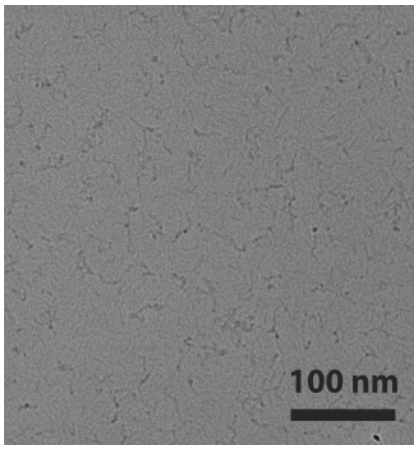

90% H_2O, 0.2 wt-%

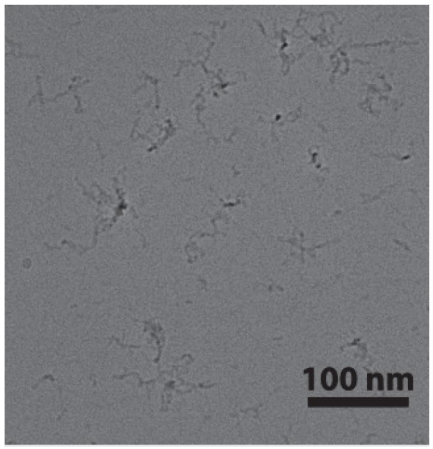

90% H_2O, 2 wt-%

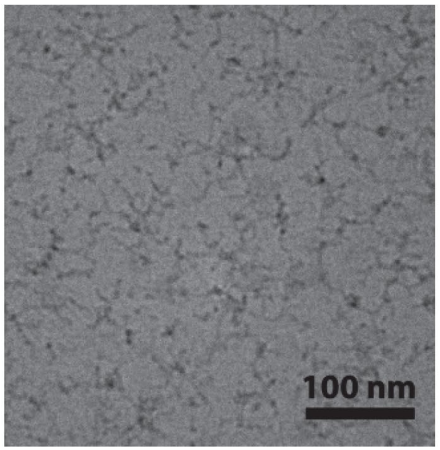

Aggregation from single strands to multi-strands with increasing water and solid amounts studied via cryo-SEM

Operando casting shows evolution of domain formation with crystallites then formation and growth of ionomer domains

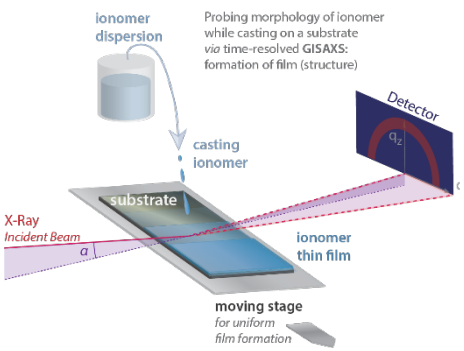

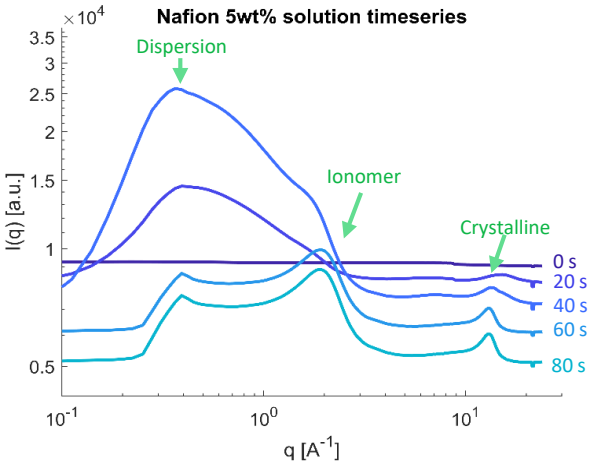

Ce Migration: Membrane Properties

Confocal Raman: observe Ce migration during and after applied potential

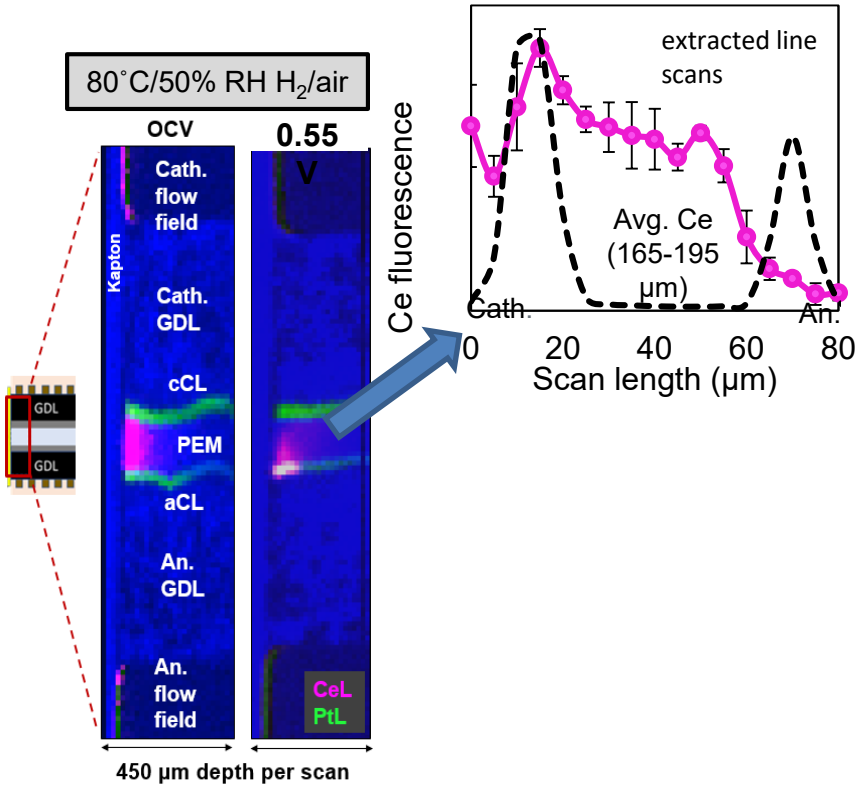

- Ce moves towards cathode during operation
- Removing load redistributes Ce ~ 5 minutes; half that of migration

Membrane water uptake and conductivity

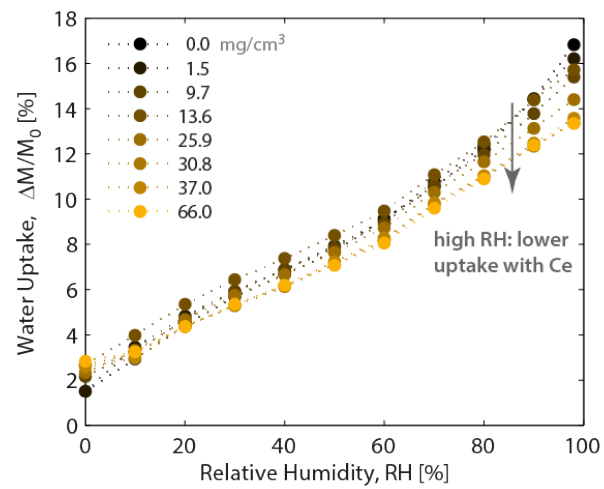

- Ce impacts membrane water uptake properties
  - Decreased water uptake

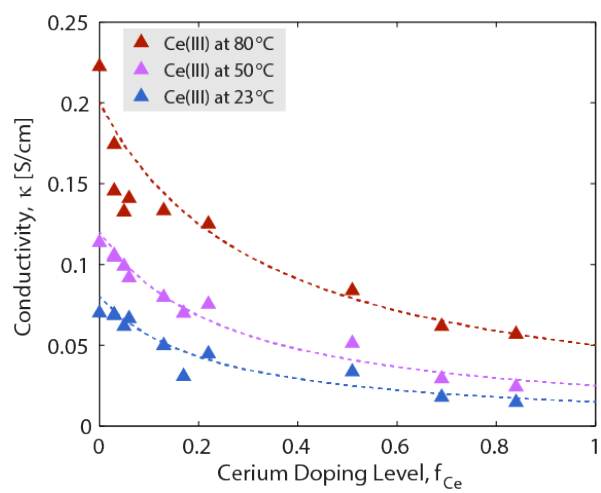

- Decrease in conductivity in liquid water with Ce doping
  - Increased activation energy with loading

Ionomer Thin films: Cerium Doping

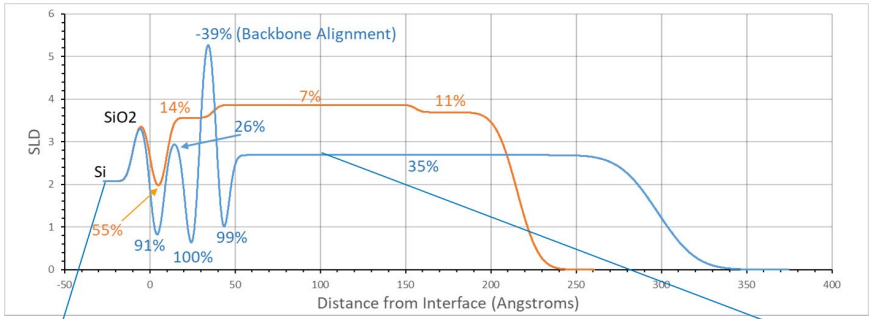

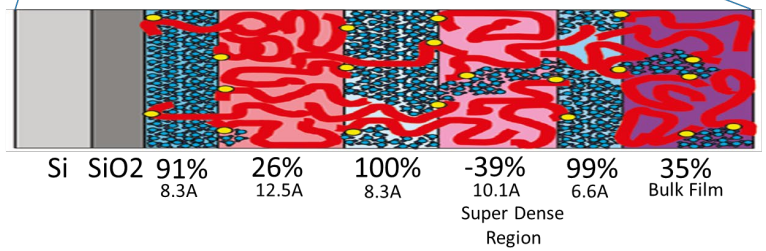

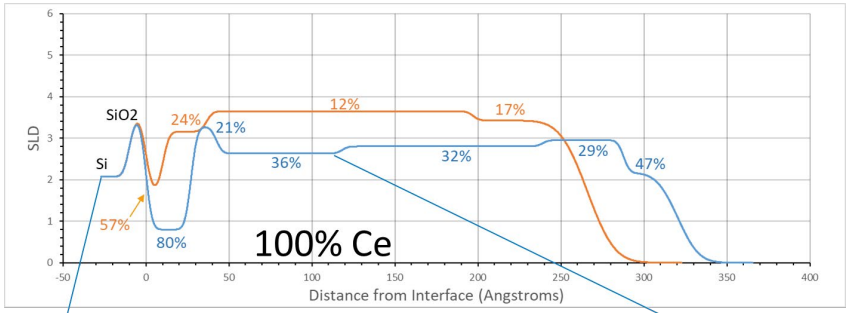

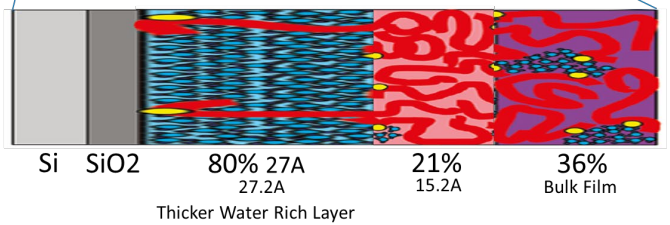

- Clear connection between structure and thermodynamic/mechanical properties, which is altered by cation identity
  - Similar structures in the dry state, which manifests in similar mechanical response and swelling at low RH
  - At high water content, the more interspersed water results in higher stress and modulus for the Ce-exchanged film
- Swelling response agrees with more water in Ce-exchanged film

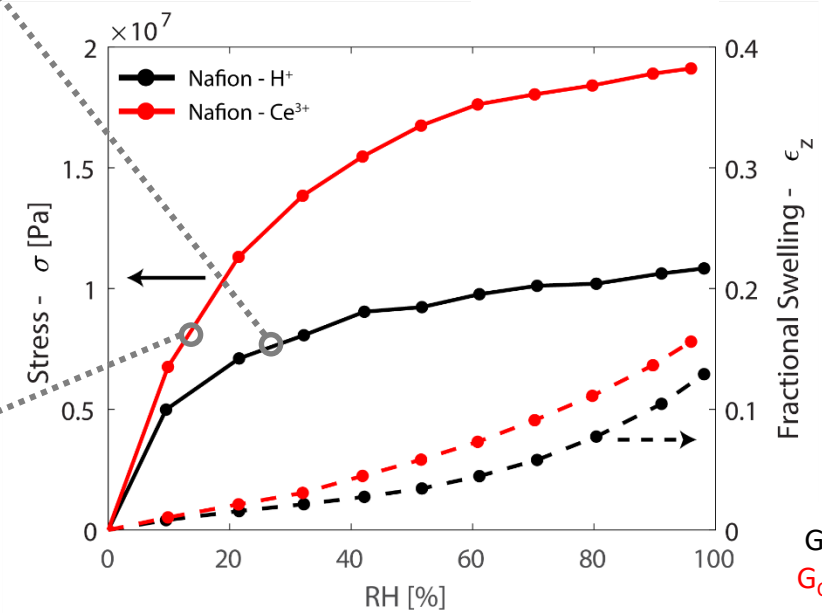

G_H= 304 Mpa
G_{Ce} = 323 MPa

Cation (Ce) Migration: Experiments

Observing Ce migration during and after applied potential

NR-212 w/ 13% Ce(III); 0.05/0.1 mg/cm^2 10% Pt/V

80˚C/50% RH H_2/air

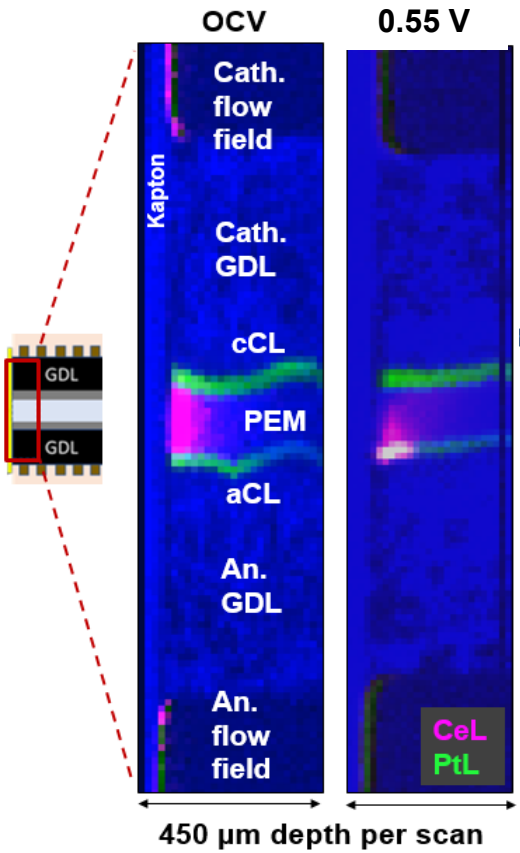

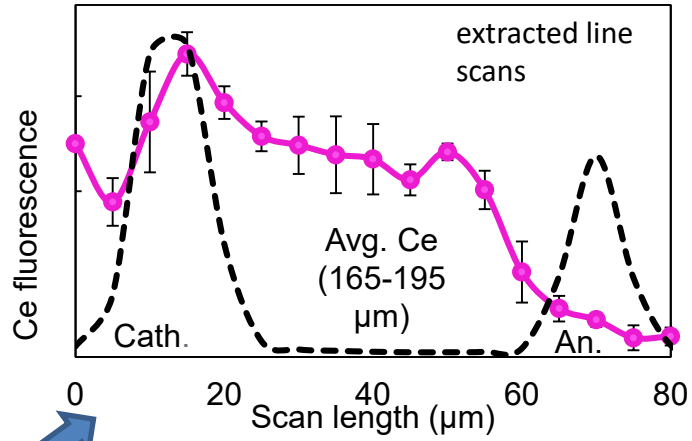

0.45 V → migration

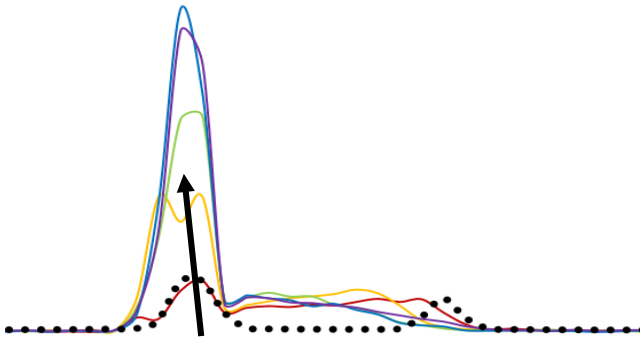

0 min
3.5 min
7 min
10.5 min
14 min

- Removing load redistributes Ce ~ 5 minutes; half that of migration
- Ce moves towards cathode during operation - balance between diffusion and migration

OCV → diffusion

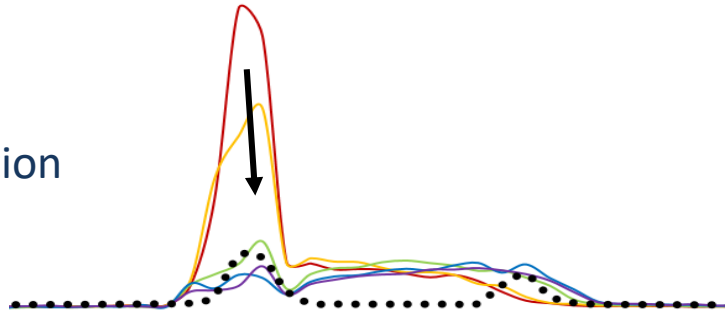

Ce Migration: Membrane Properties

- Ce impacts membrane water uptake properties but only at higher RHs
  - Decreased water uptake
    - Opposite of that in thin films
- Dramatic decrease in conductivity in liquid water with Ce doping
  - Increased activation energy with loading
  - No master curve, suggesting conductive network differences

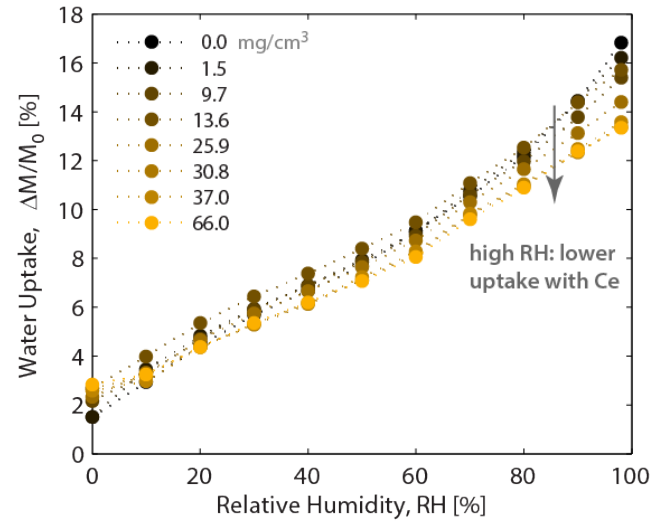

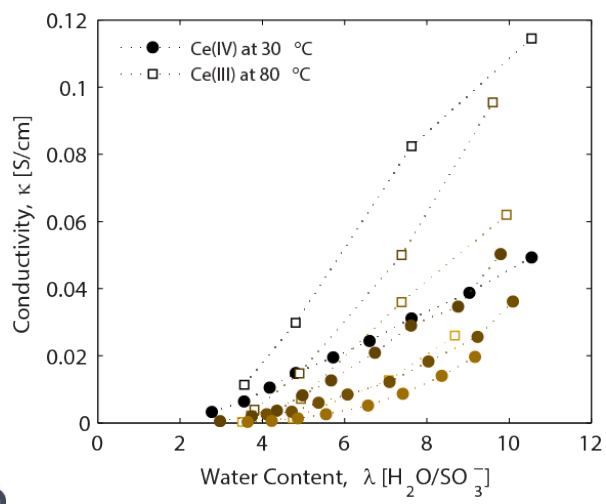

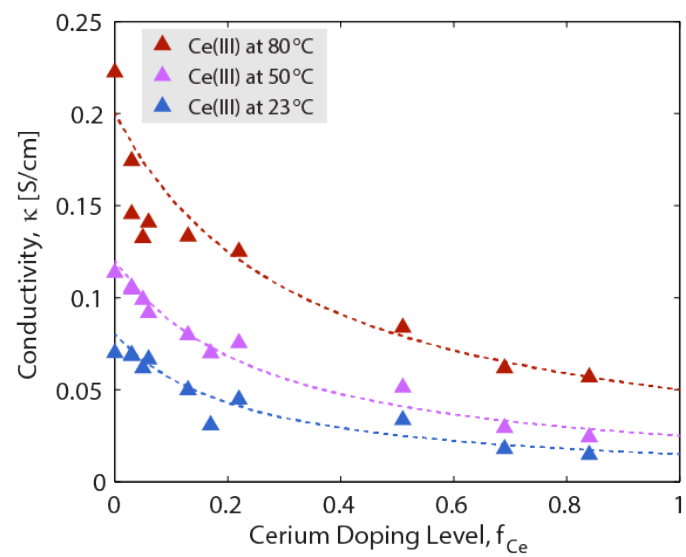

Ionomer Thin Films: Impact of Ageing

- Hygrothermal ageing of ionomer films
  - Films are held at 70C, 85% RH for 2 and 4 days

	Fresh film	Aged Film
Swelling	Si > Pt	Si >> Pt ↓
Swelling Kinetics	Si > Pt	Si >> Pt ↓
Domain Orientation	Si < Pt	Si << Pt ↑

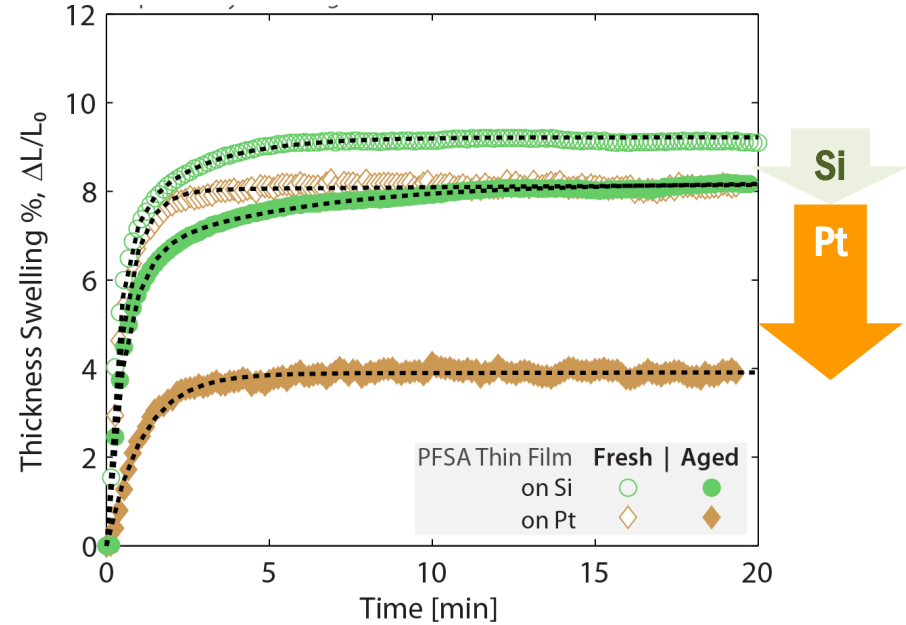

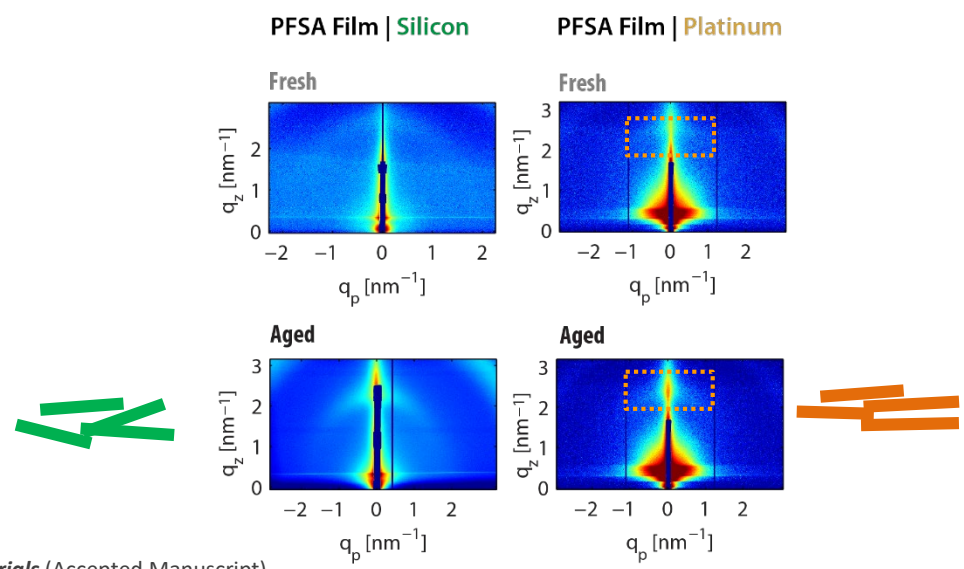

M Tesfaye, D. Kushner, A. Kusoglu, ***ACS Applied Polymer Materials*** (Accepted Manuscript)

Case Study: Ink Solvents

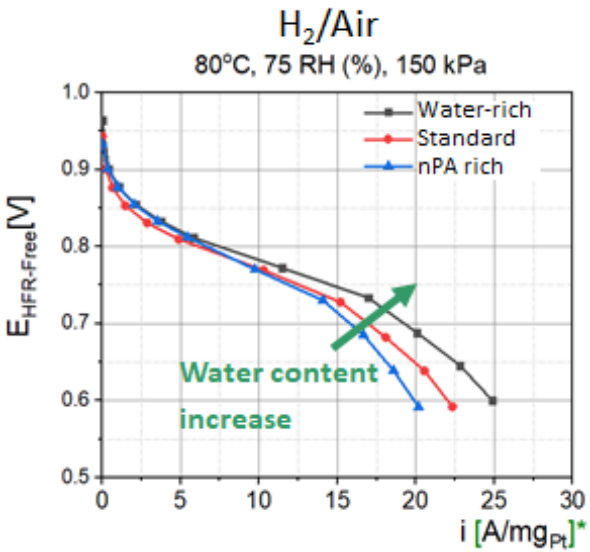

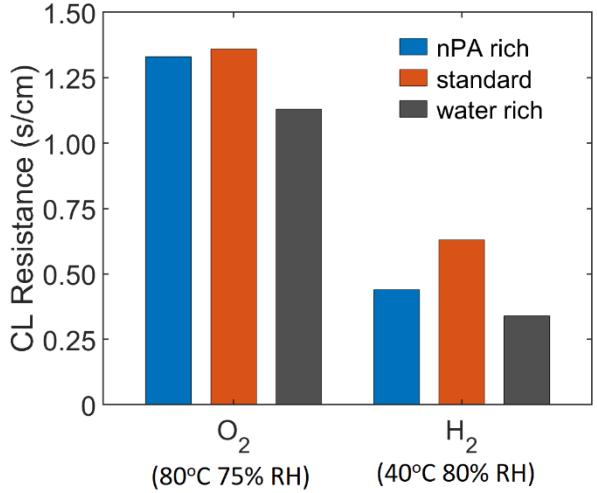

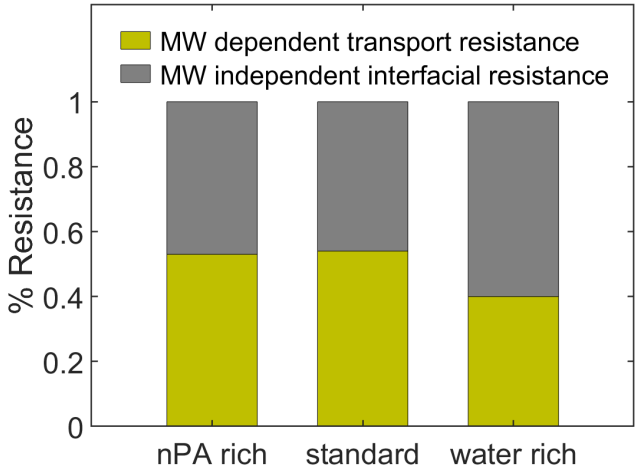

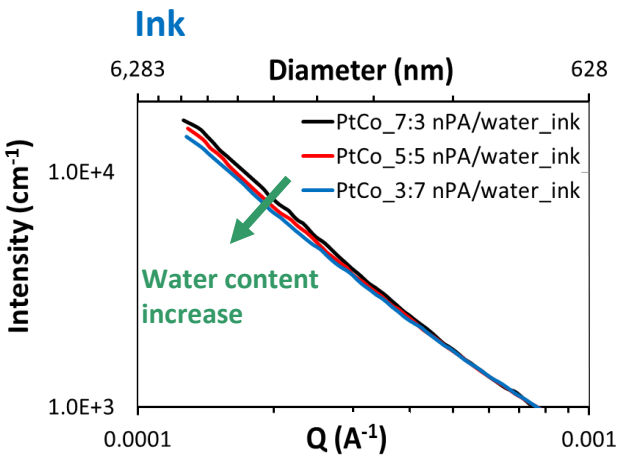

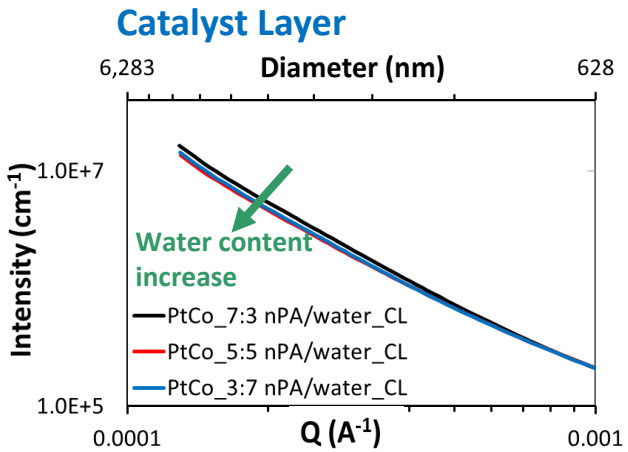

- Performance improvement with water-rich ink
  - Reduction in non-Fickian and MW dependent transport percentage of resistance
  - Decrease in agglomerate size both ink and CL

Water Management

- Anode can flood since harder to remove water due to H_2/droplet interactions
  - Experiments show more He than N_2 needed to remove droplet

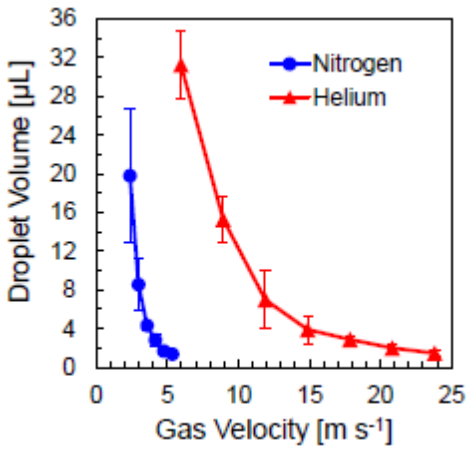

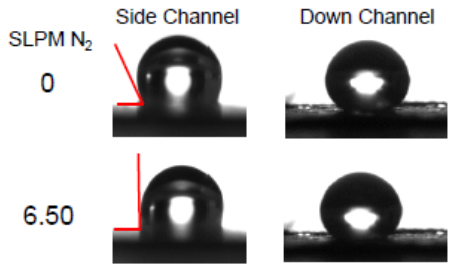

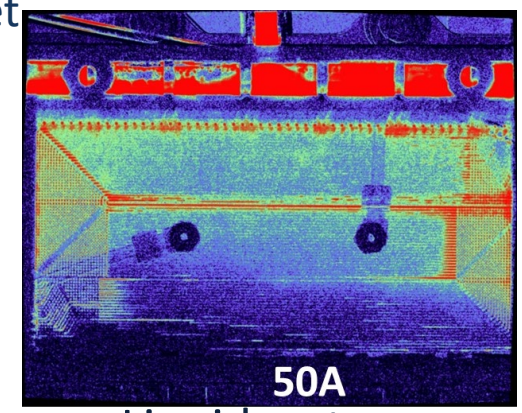

Liquid water on anode in Mirai

  - Simulations agree that gas density plays critical role for droplet detachment

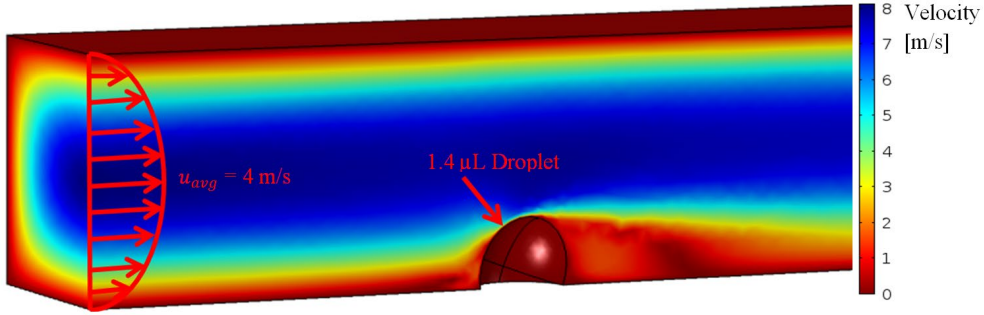

Coupled flow and deformation model

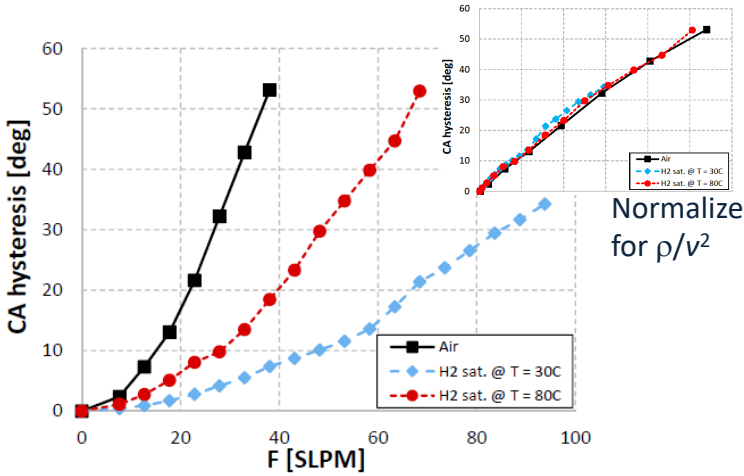

Normalize for ρ/v^2

Multiscale Modeling

$$Effectiveness\ Factor, Er = \frac{Actual\ reaction\ rate}{Rate\ if\ not\ slowed\ by\ diffusion}$$

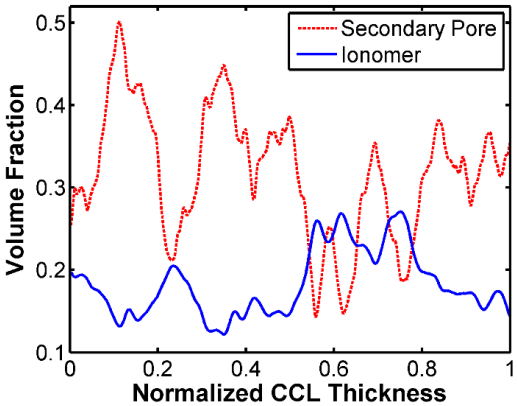

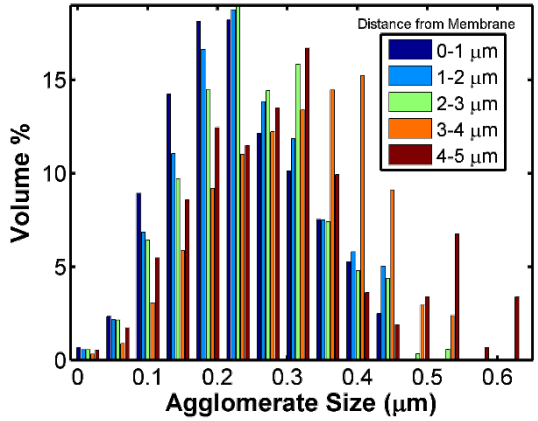

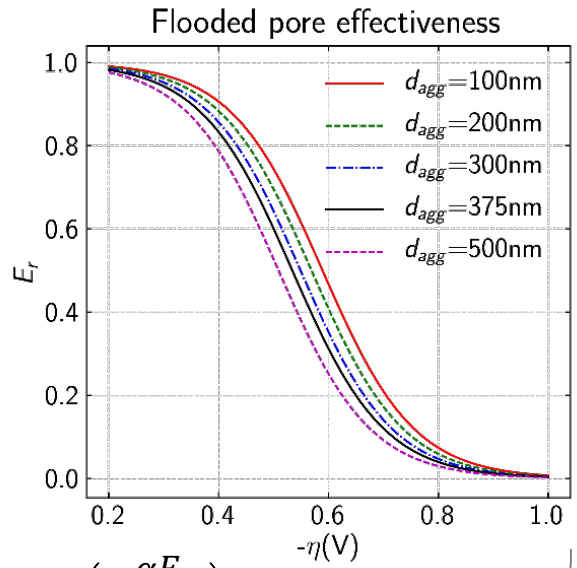

$$\text{Average current: } i(x) = \sum_r \phi\{r(x)\}E_r\{r(x)\}A_v\{r(x)\}i_0\left(\frac{c_{O_2}}{c_{O_2}^{ref}}\right)\exp\left(-\frac{\alpha F}{RT}\eta\right)[1-\epsilon_v(x)]$$

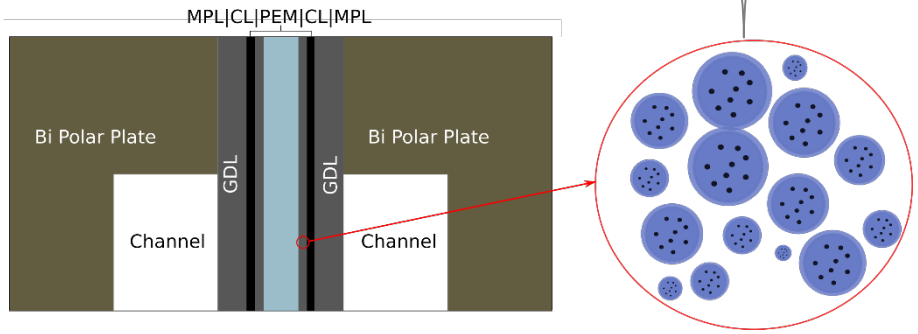

Agglomerate distribution

- Incorporated microscale modeling and features in macroscale model
- CL structure is highly heterogeneous